

- LEGEND**
- Spellthorne District Boundary
  - Historic Flood Record
  - Surface Watercourse
  - Culverted Watercourse
  - Reduction in Risk of Flooding due to Defences
  - Flood Defences**
  - Embankment
  - High Ground
  - Simple Culvert
  - Wall
  - Flood Zone**
  - Flood Zone 2
  - Flood Zone 3a
  - Flood Zone 3b

Flood Zone 3b Functional Floodplain has been defined using the 1 in 30 year flood extent for the River Thames, Thames tributaries and River Ash and using the 1 in 50 year flood extent for the River Colne.

**NOTES**

Contains Ordnance Survey Data  
 © Crown copyright and database rights 2024 Ordnance Survey 100024198.  
 © Environment Agency copyright and/or database right 2024. All rights reserved.  
 Some features of this map are based on digital spatial data from the Centre for Ecology & Hydrology, © NERC (CEH).

**ISSUE PURPOSE**  
 FOR INFORMATION  
**PROJECT NUMBER**  
 60559796  
**SHEET TITLE**  
 Flood Zones

**SHEET NUMBER**  
 Figure 4A

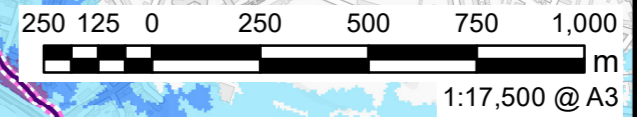

This drawing has been prepared for the use of AECOM's client. It may not be used, modified, reproduced or relied upon by third parties, except as signed by AECOM or as required by law. AECOM accepts no responsibility and disclaims any liability whatsoever, to any party that uses or relies on this drawing without AECOM's express written consent. Do not scale this document. All measurements must be obtained from the stated dimensions.

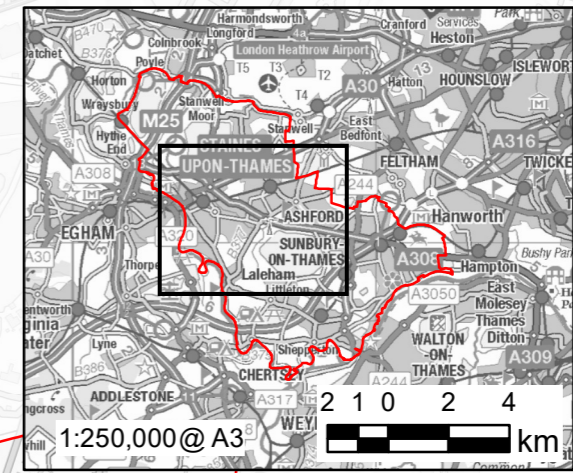
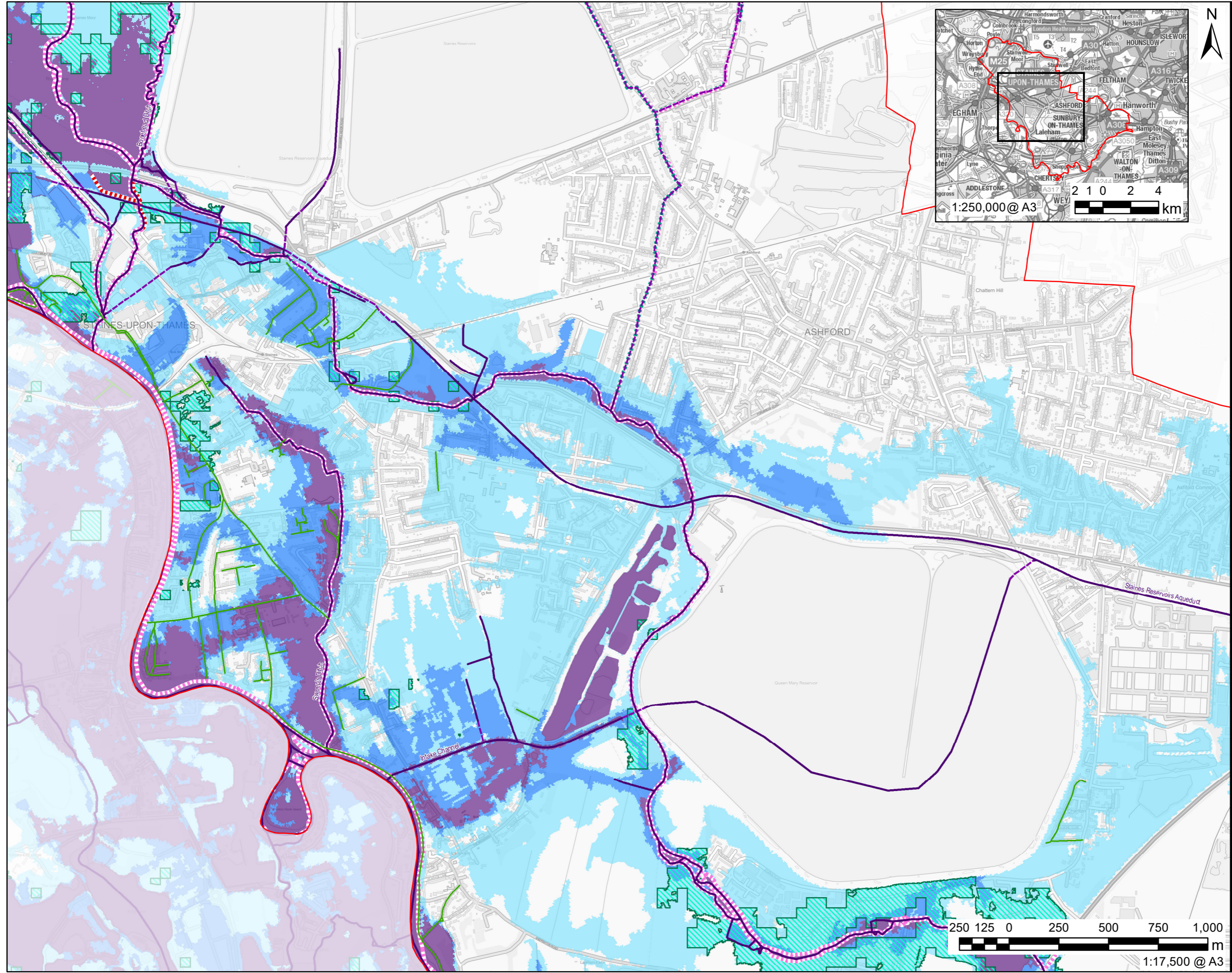

- LEGEND**
- Spellthorne District Boundary
  - Historic Flood Record
  - Surface Watercourse
  - Culverted Watercourse
  - Reduction in Risk of Flooding due to Defences
  - Flood Defences**
  - Embankment
  - High Ground
  - Simple Culvert
  - Wall
  - Flood Zone**
  - Flood Zone 2
  - Flood Zone 3a
  - Flood Zone 3b

Flood Zone 3b Functional Floodplain has been defined using the 1 in 30 year flood extent for the River Thames, Thames tributaries and River Ash and using the 1 in 50 year flood extent for the River Colne.

**NOTES**

Contains Ordnance Survey Data  
 © Crown copyright and database rights 2024 Ordnance Survey 100024198.  
 © Environment Agency copyright and/or database right 2024. All rights reserved.  
 Some features of this map are based on digital spatial data from the Centre for Ecology & Hydrology, © NERC (CEH).

**ISSUE PURPOSE**  
 FOR INFORMATION

**PROJECT NUMBER**  
 60559796

**SHEET TITLE**  
 Flood Zones

**SHEET NUMBER**  
 Figure 4B

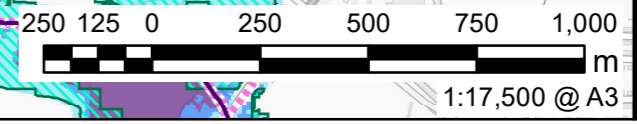

This drawing has been prepared for the use of AECOM's client. It may not be used, modified, reproduced or relied upon by third parties, except as signed by AECOM or as required by law. AECOM accepts no responsibility and disclaims any liability whatsoever, to any party that uses or relies on this drawing without AECOM's express written consent. Do not scale this document. All measurements must be obtained from the stated dimensions.

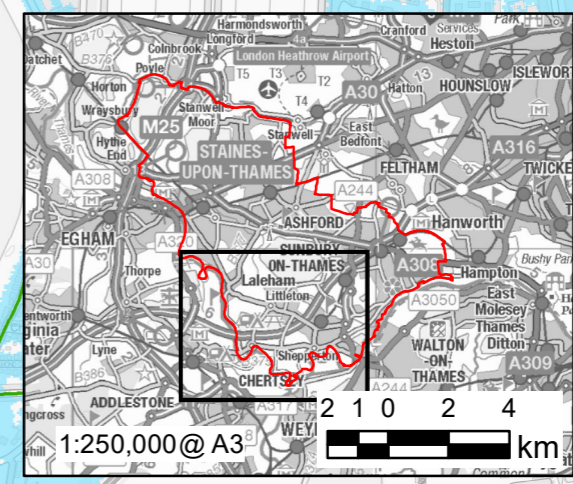
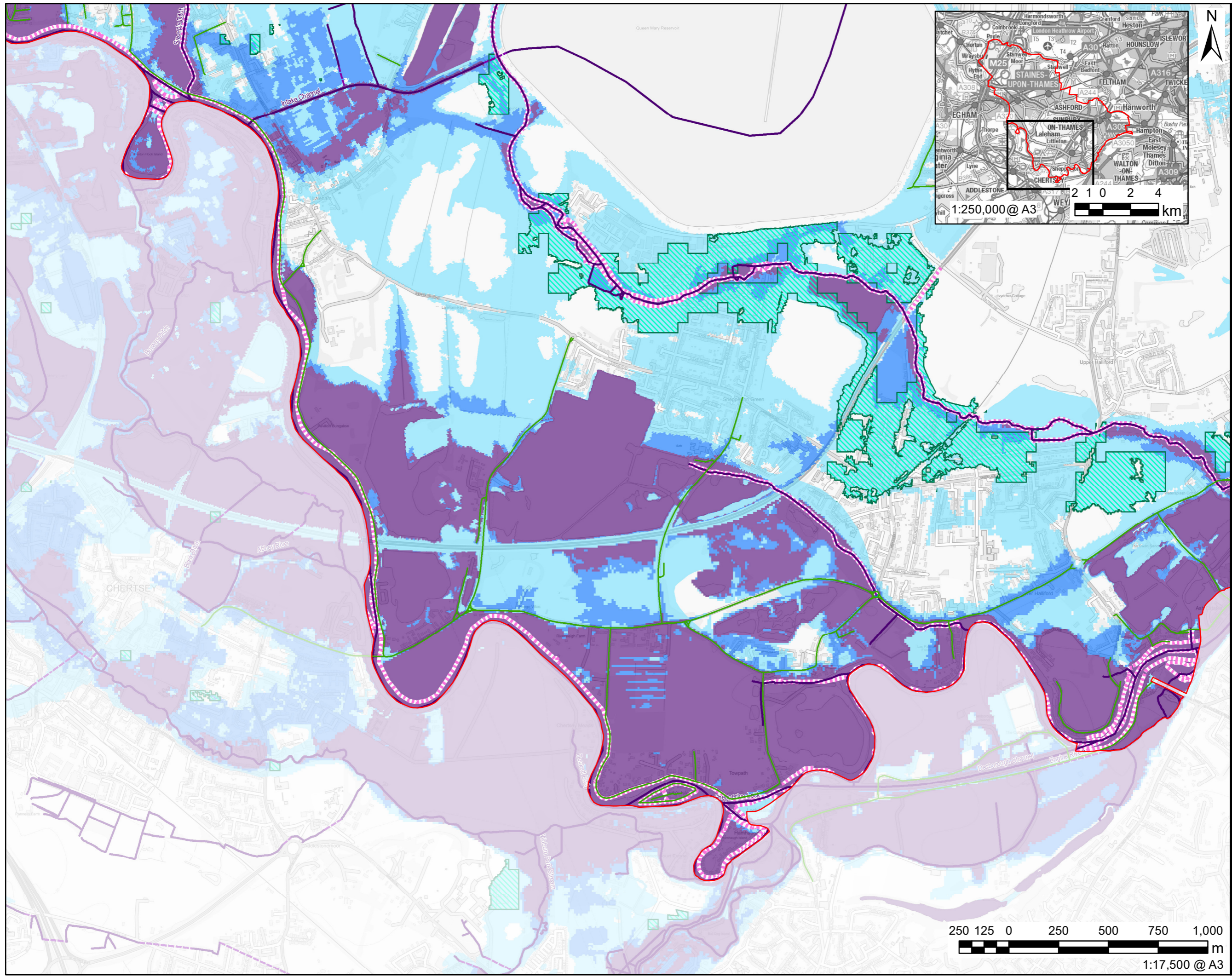

# AECOM

**PROJECT**  
 Speltthorne SFRA

**CLIENT**  
 Speltthorne Borough Council

**CONSULTANT**  
 AECOM Limited  
 Midpoint  
 Alencon Link  
 Basingstoke, RG21 7PP  
 T: +44-(0)20-7061-7000  
 www.aecom.com

- LEGEND**
- Speltthorne District Boundary
  - Historic Flood Record
  - Surface Watercourse
  - Culverted Watercourse
  - Reduction in Risk of Flooding due to Defences
  - Flood Defences**
  - Embankment
  - High Ground
  - Simple Culvert
  - Wall
  - Flood Zone**
  - Flood Zone 2
  - Flood Zone 3a
  - Flood Zone 3b

Flood Zone 3b Functional Floodplain has been defined using the 1 in 30 year flood extent for the River Thames, Thames tributaries and River Ash and using the 1 in 50 year flood extent for the River Colne.

**NOTES**  
 Contains Ordnance Survey Data  
 © Crown copyright and database rights 2024 Ordnance Survey 100024198.  
 © Environment Agency copyright and/or database right 2024. All rights reserved.  
 Some features of this map are based on digital spatial data from the Centre for Ecology & Hydrology, © NERC (CEH).

**ISSUE PURPOSE**  
 FOR INFORMATION  
**PROJECT NUMBER**  
 60559796  
**SHEET TITLE**  
 Flood Zones

**SHEET NUMBER**  
 Figure 4C

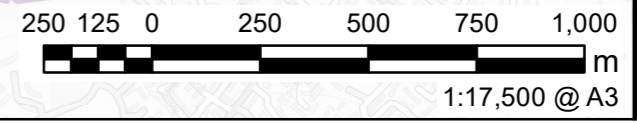

This drawing has been prepared for the use of AECOM's client. It may not be used, modified, reproduced or relied upon by third parties, except as signed by AECOM or as required by law. AECOM accepts no responsibility and disclaims any liability whatsoever, to any party that uses or relies on this drawing without AECOM's express written consent. Do not scale this document. All measurements must be obtained from the stated dimensions.

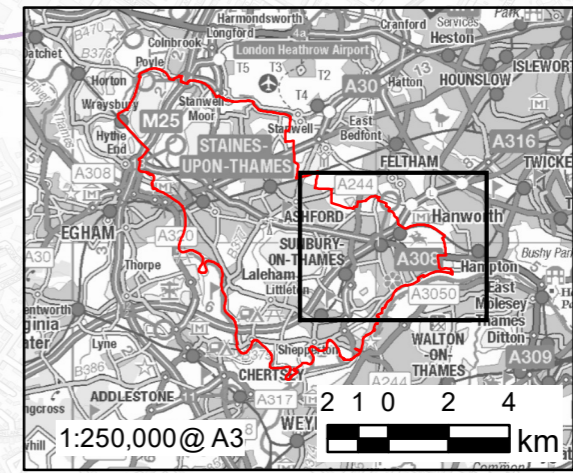
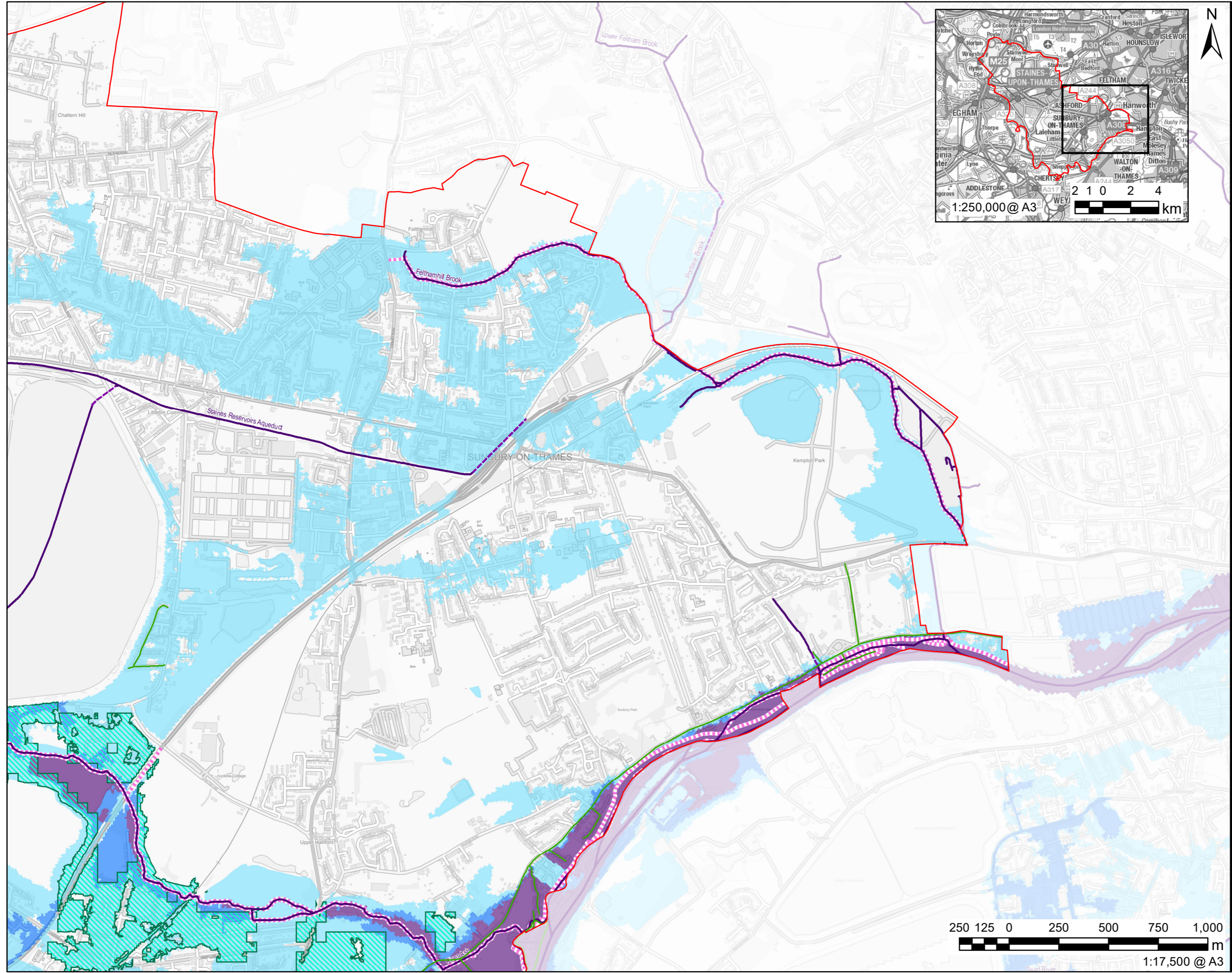

- LEGEND**
- Spellthorne District Boundary
  - Historic Flood Record
  - Surface Watercourse
  - Culverted Watercourse
  - Reduction in Risk of Flooding due to Defences

- Flood Defences**
- Embankment
  - High Ground
  - Simple Culvert
  - Wall

- Flood Zone**
- Flood Zone 2
  - Flood Zone 3a
  - Flood Zone 3b

Flood Zone 3b Functional Floodplain has been defined using the 1 in 30 year flood extent for the River Thames, Thames tributaries and River Ash and using the 1 in 50 year flood extent for the River Colne.

**NOTES**

Contains Ordnance Survey Data  
 © Crown copyright and database rights 2024 Ordnance Survey 100024198.  
 © Environment Agency copyright and/or database right 2024. All rights reserved.  
 Some features of this map are based on digital spatial data from the Centre for Ecology & Hydrology, © NERC (CEH).

**ISSUE PURPOSE**  
 FOR INFORMATION

**PROJECT NUMBER**  
 60559796

**SHEET TITLE**  
 Flood Zones

**SHEET NUMBER**  
 Figure 4D

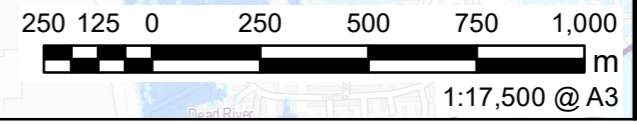

This drawing has been prepared for the use of AECOM's client. It may not be used, modified, reproduced or relied upon by third parties, except as signed by AECOM or as required by law. AECOM accepts no responsibility and disclaims any liability whatsoever, to any party that uses or relies on this drawing without AECOM's express written consent. Do not scale this document. All measurements must be obtained from the stated dimensions.