

- LEGEND**
- Spelthorne District Boundary
 - Historic Flood Record
 - Surface Watercourse
 - Culverted Watercourse
 - Management Catchments
- Flood Defences**
- Embankment
 - High Ground
 - Simple Culvert
 - Wall
- Flood Outlines for River Ash**
- 1 in 30 Year (3.3% AEP)
 - 1 in 100 Year (1% AEP)
 - 1 in 100 Year (1% AEP) Plus 25% CC
 - 1 in 100 Year (1% AEP) Plus 35% CC
 - 1 in 100 Year (1% AEP) Plus 70% CC

NOTES

Contains Ordnance Survey Data © Crown Copyright and database right 2024. © Environment Agency copyright and/or database right 2024. All rights reserved. Some features of this map are based on digital spatial data from the Centre for Ecology & Hydrology, © NERC (CEH). © Crown copyright and database rights 2024 Ordnance Survey 100024198.

ISSUE PURPOSE
FOR INFORMATION

PROJECT NUMBER
60559796

SHEET TITLE
River Ash
Flood Outlines

SHEET NUMBER
Figure 7A

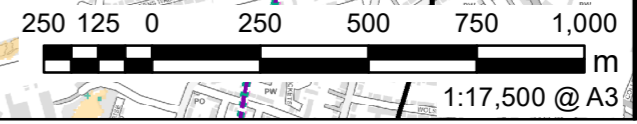

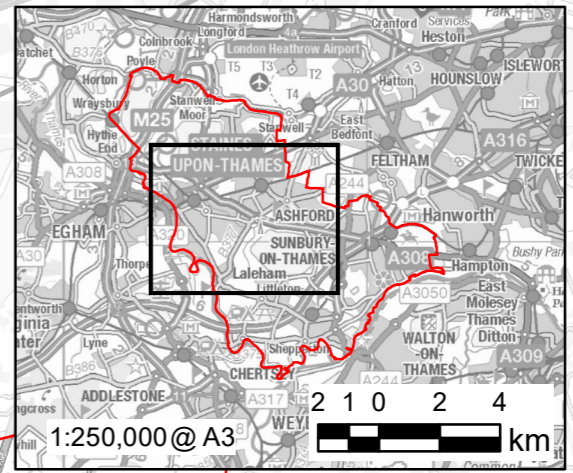
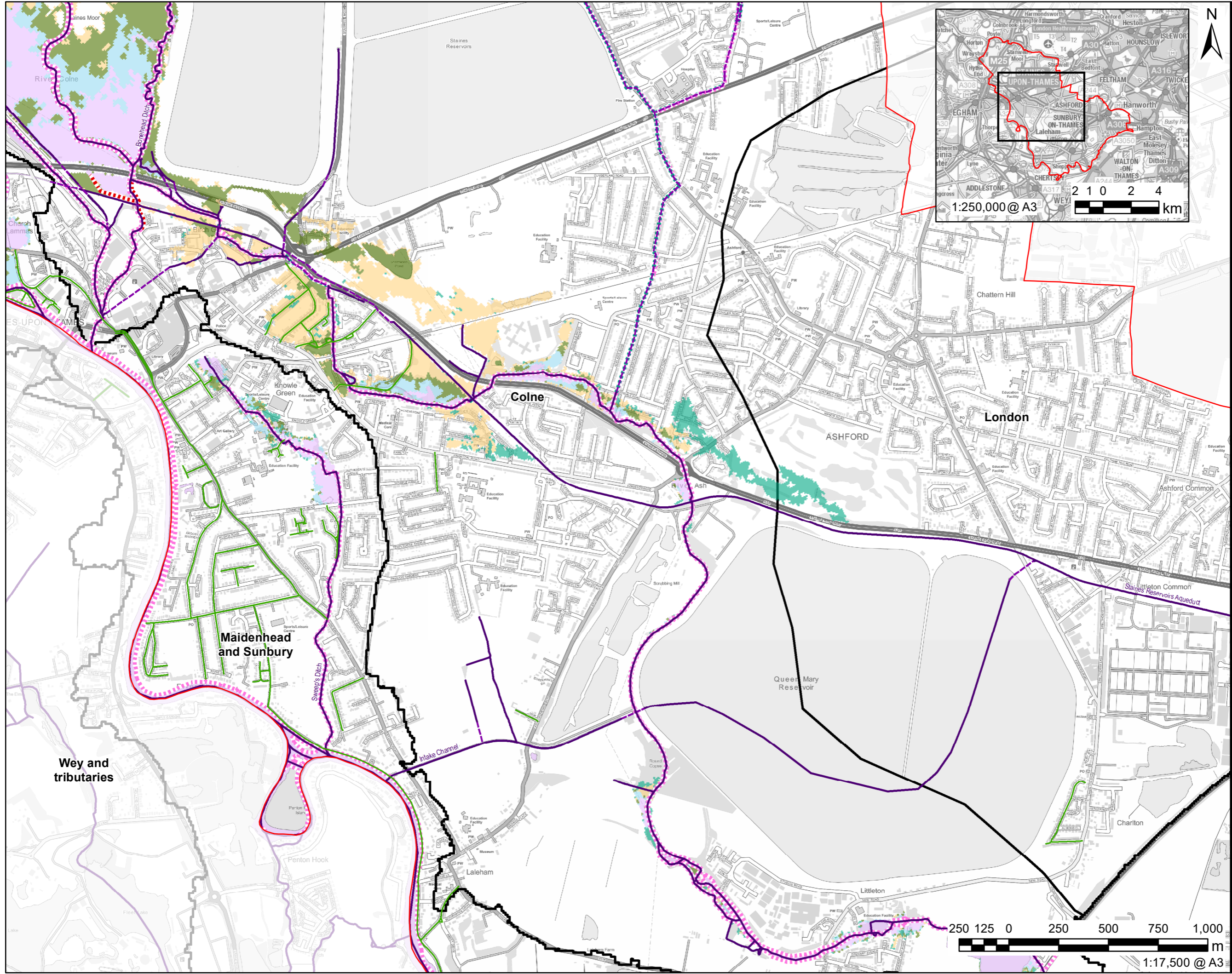

- LEGEND**
- Spelthorne District Boundary
 - Historic Flood Record
 - Surface Watercourse
 - Culverted Watercourse
 - Management Catchments
- Flood Defences**
- Embankment
 - High Ground
 - Simple Culvert
 - Wall
- Flood Outlines for River Ash**
- 1 in 30 Year (3.3% AEP)
 - 1 in 100 Year (1% AEP)
 - 1 in 100 Year (1% AEP) Plus 25% CC
 - 1 in 100 Year (1% AEP) Plus 35% CC
 - 1 in 100 Year (1% AEP) Plus 70% CC

NOTES

Contains Ordnance Survey Data © Crown Copyright and database right 2024. © Environment Agency copyright and/or database right 2024. All rights reserved. Some features of this map are based on digital spatial data from the Centre for Ecology & Hydrology, © NERC (CEH). © Crown copyright and database rights 2024 Ordnance Survey 100024198.

This drawing has been prepared for the use of AECOM's client. It may not be used, modified, reproduced or relied upon by third parties, except as agreed by AECOM or as required by law. AECOM accepts no responsibility for any liability whatsoever, to any party that uses or relies on this drawing without AECOM's express written consent. Do not scale this document. All measurements must be obtained from the stated dimensions.

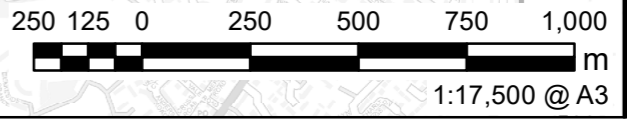
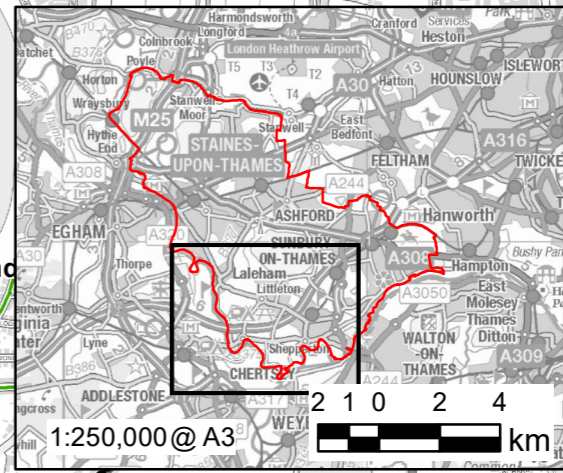
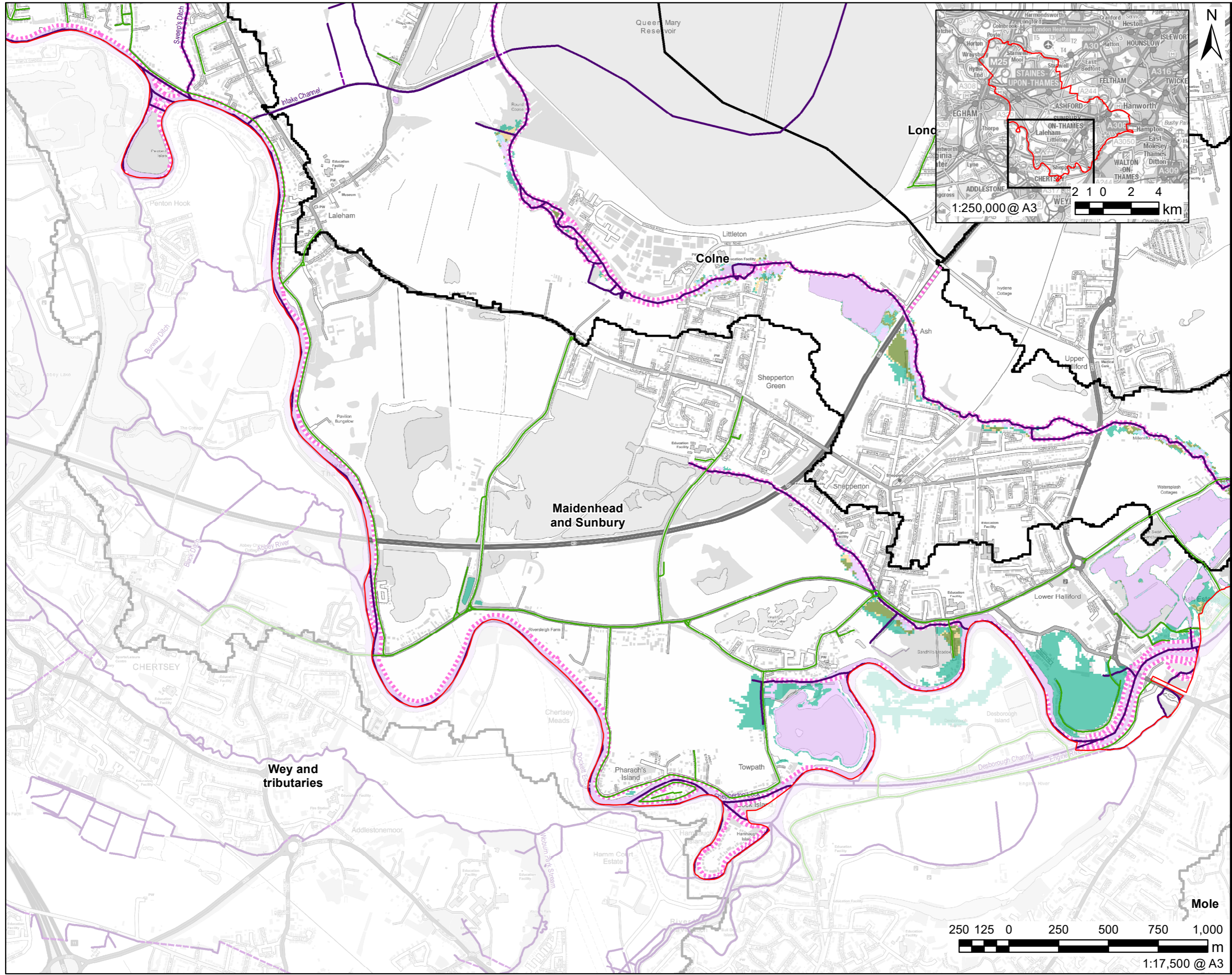

- LEGEND**
- Spelthorne District Boundary
 - Historic Flood Record
 - Surface Watercourse
 - Culverted Watercourse
 - Management Catchments
- Flood Defences**
- Embankment
 - High Ground
 - Simple Culvert
 - Wall
- Flood Outlines for River Ash**
- 1 in 30 Year (3.3% AEP)
 - 1 in 100 Year (1% AEP)
 - 1 in 100 Year (1%AEP) Plus 25% CC
 - 1 in 100 Year (1% AEP) Plus 35% CC
 - 1 in 100 Year (1% AEP) Plus 70% CC

NOTES

Contains Ordnance Survey Data
© Crown Copyright and database right 2024. © Environment Agency copyright and/or database right 2024. All rights reserved. Some features of this map are based on digital spatial data from the Centre for Ecology & Hydrology, © NERC (CEH). © Crown copyright and database rights 2024 Ordnance Survey 100024198.

ISSUE PURPOSE
FOR INFORMATION

PROJECT NUMBER
60559796

SHEET TITLE
River Ash
Flood Outlines

SHEET NUMBER
Figure 7C

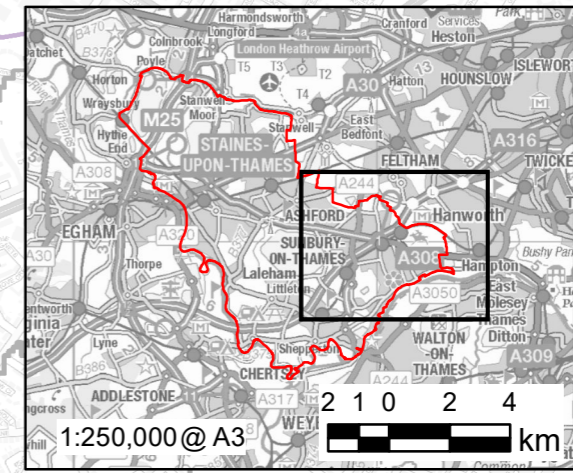
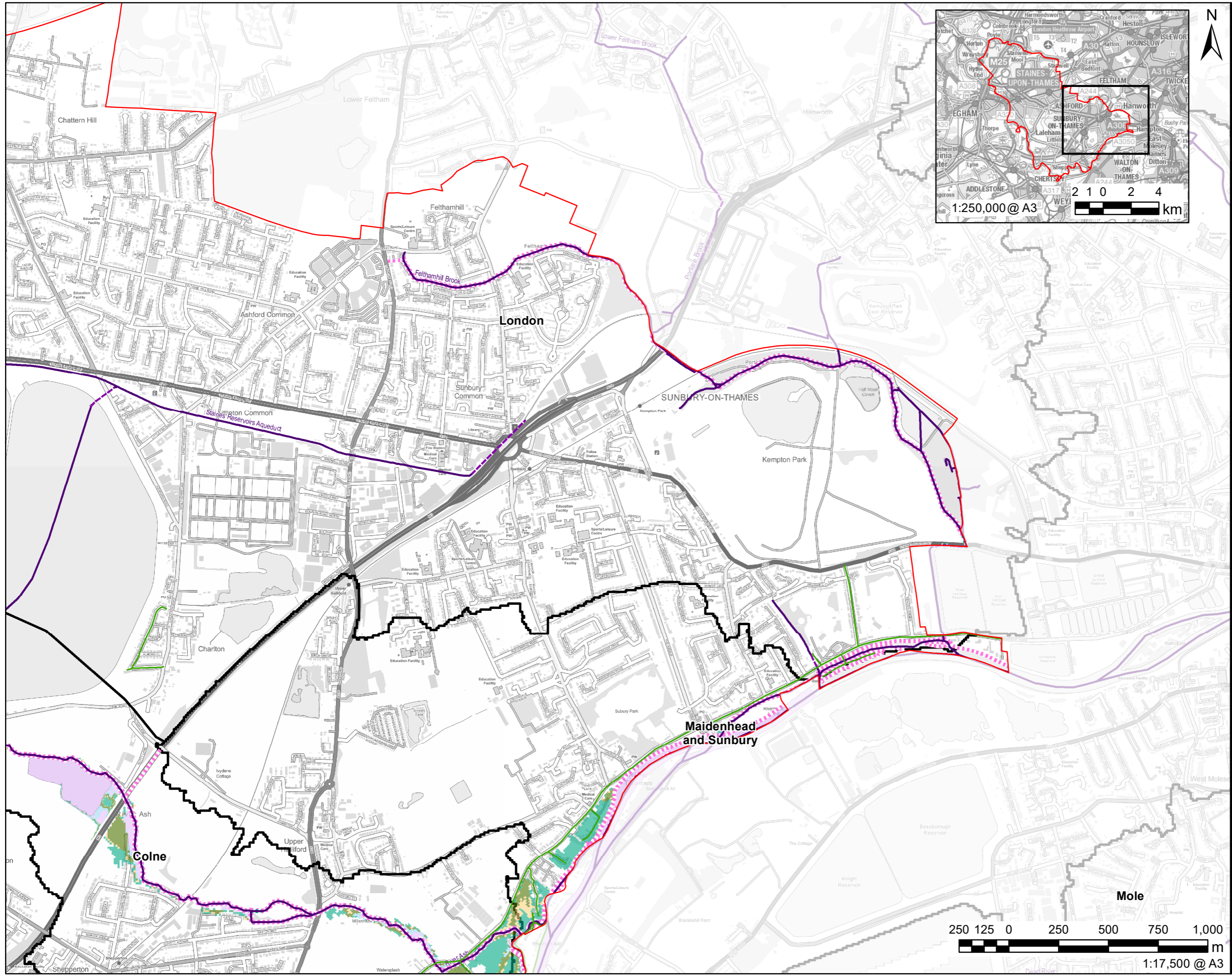

AECOM

PROJECT
Spelthorne SFRA

CLIENT
Spelthorne Borough Council

CONSULTANT
AECOM Limited
Midpoint
Alencon Link
Basingstoke, RG21 7PP
T: +44-(0)20-7061-7000
www.aecom.com

- LEGEND**
- Spelthorne District Boundary
 - Historic Flood Record
 - Surface Watercourse
 - Culverted Watercourse
 - Management Catchments
- Flood Defences**
- Embankment
 - High Ground
 - Simple Culvert
 - Wall
- Flood Outlines for River Ash**
- 1 in 30 Year (3.3% AEP)
 - 1 in 100 Year (1% AEP)
 - 1 in 100 Year (1% AEP) Plus 25% CC
 - 1 in 100 Year (1% AEP) Plus 35% CC
 - 1 in 100 Year (1% AEP) Plus 70% CC

NOTES
Contains Ordnance Survey Data
© Crown Copyright and database right 2024. © Environment Agency copyright and/or database right 2024. All rights reserved. Some features of this map are based on digital spatial data from the Centre for Ecology & Hydrology, © NERC (CEH). © Crown copyright and database rights 2024 Ordnance Survey 100024198.

ISSUE PURPOSE
FOR INFORMATION

PROJECT NUMBER
60559796

SHEET TITLE
River Ash
Flood Outlines

SHEET NUMBER
Figure 7D

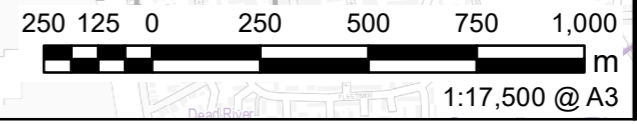

This drawing has been prepared for the use of AECOM's client. It may not be used, modified, reproduced or relied upon by third parties, except as agreed by AECOM or as required by law. AECOM accepts no responsibility for any liability whatsoever, to any party that uses or relies on this drawing without AECOM's express written consent. Do not scale this document. All measurements must be obtained from the stated dimensions.