

- LEGEND**
- Spelthorne District
  - Historic Flood Record
  - Surface Watercourse
  - Culverted Watercourse
  - Management Catchments
- Flood Defences**
- Embankment
  - High Ground
  - Simple Culvert
  - Wall

- Flood Outlines for River Thames 2023 (Datchet to Teddington)**
- 1 in 30 Year (3.3% AEP)
  - 1 in 100 Year (1% AEP)
  - 1 in 100 Year (1% AEP) Plus 20% CC
  - 1 in 100 Year (1% AEP) Plus 25% CC
  - 1 in 100 Year (1% AEP) Plus 35% CC
  - 1 in 100 Year (1% AEP) Plus 81% CC

**NOTES**

Contains Ordnance Survey Data © Crown Copyright and database right 2024. © Environment Agency copyright and/or database right 2024. All rights reserved. Some features of this map are based on digital spatial data from the Centre for Ecology & Hydrology, © NERC (CEH). © Crown copyright and database rights 2024 Ordnance Survey 100024198.

**ISSUE PURPOSE**  
FOR INFORMATION

**PROJECT NUMBER**  
60559796

**SHEET TITLE**  
River Thames  
Flood Outlines

**SHEET NUMBER**  
Figure 5A

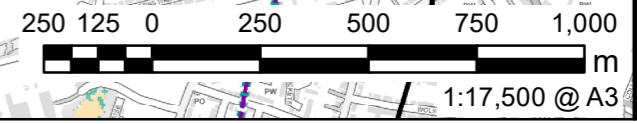

This drawing has been prepared for the use of AECOM's client. It may not be used, modified, reproduced or relied upon by third parties, except as agreed by AECOM or as required by law. AECOM accepts no responsibility, and disclaims any liability whatsoever, to any party that uses or relies on this drawing without AECOM's express written consent. Do not scale this document. All measurements must be obtained from the stated dimensions.

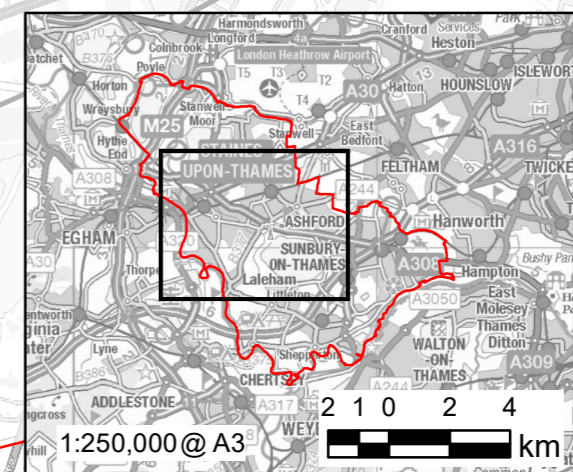
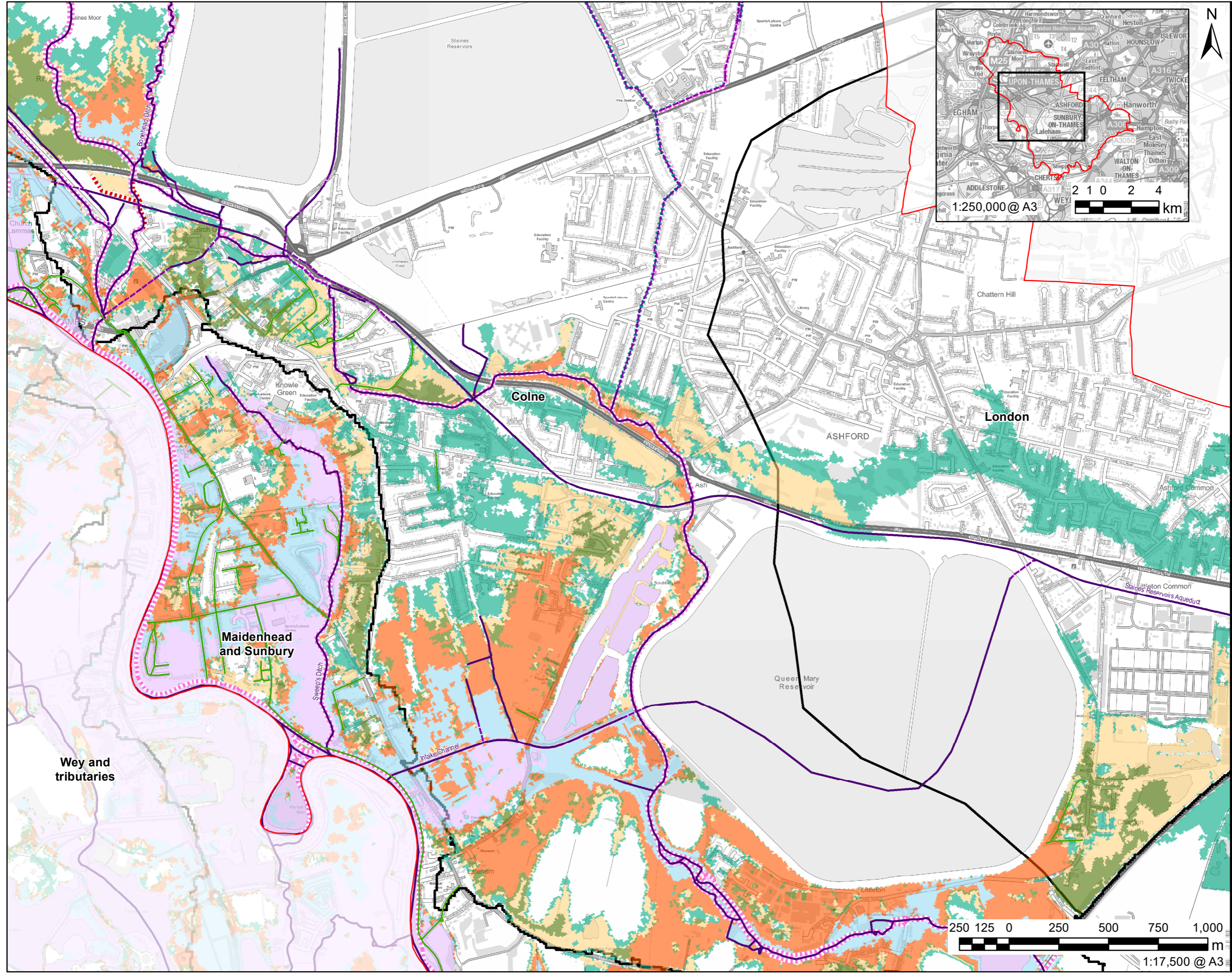

- LEGEND**
- Spelthorne District
  - Historic Flood Record
  - Surface Watercourse
  - Culverted Watercourse
  - Management Catchments

- Flood Defences**
- Embankment
  - High Ground
  - Simple Culvert
  - Wall

- Flood Outlines for River Thames 2023 (Datchet to Teddington)**
- 1 in 30 Year (3.3% AEP)
  - 1 in 100 Year (1% AEP)
  - 1 in 100 Year (1% AEP) Plus 20% CC
  - 1 in 100 Year (1% AEP) Plus 25% CC
  - 1 in 100 Year (1% AEP) Plus 35% CC
  - 1 in 100 Year (1% AEP) Plus 81% CC

**NOTES**

Contains Ordnance Survey Data © Crown Copyright and database right 2024. © Environment Agency copyright and/or database right 2024. All rights reserved. Some features of this map are based on digital spatial data from the Centre for Ecology & Hydrology, © NERC (CEH). © Crown copyright and database rights 2024 Ordnance Survey 100024198.

**ISSUE PURPOSE**  
FOR INFORMATION

**PROJECT NUMBER**  
60559796

**SHEET TITLE**  
River Thames  
Flood Outlines

**SHEET NUMBER**  
Figure 5B

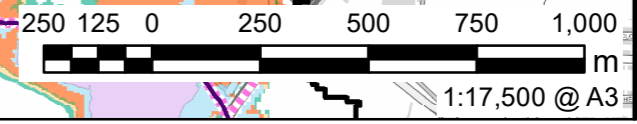

This drawing has been prepared for the use of AECOM's client. It may not be used, modified, reproduced or relied upon by third parties, except as signed by AECOM or as required by law. AECOM accepts no responsibility, and disclaims any liability whatsoever, to any party that uses or relies on this drawing without AECOM's express written consent. Do not scale this document. All measurements must be obtained from the stated dimensions.

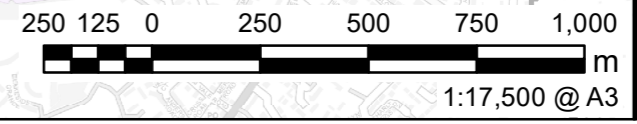
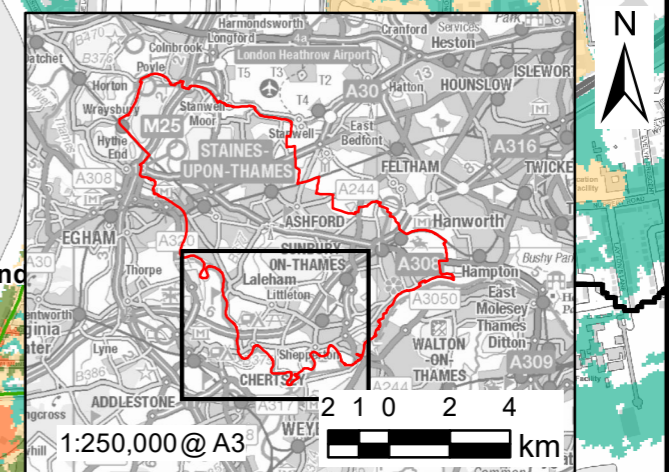
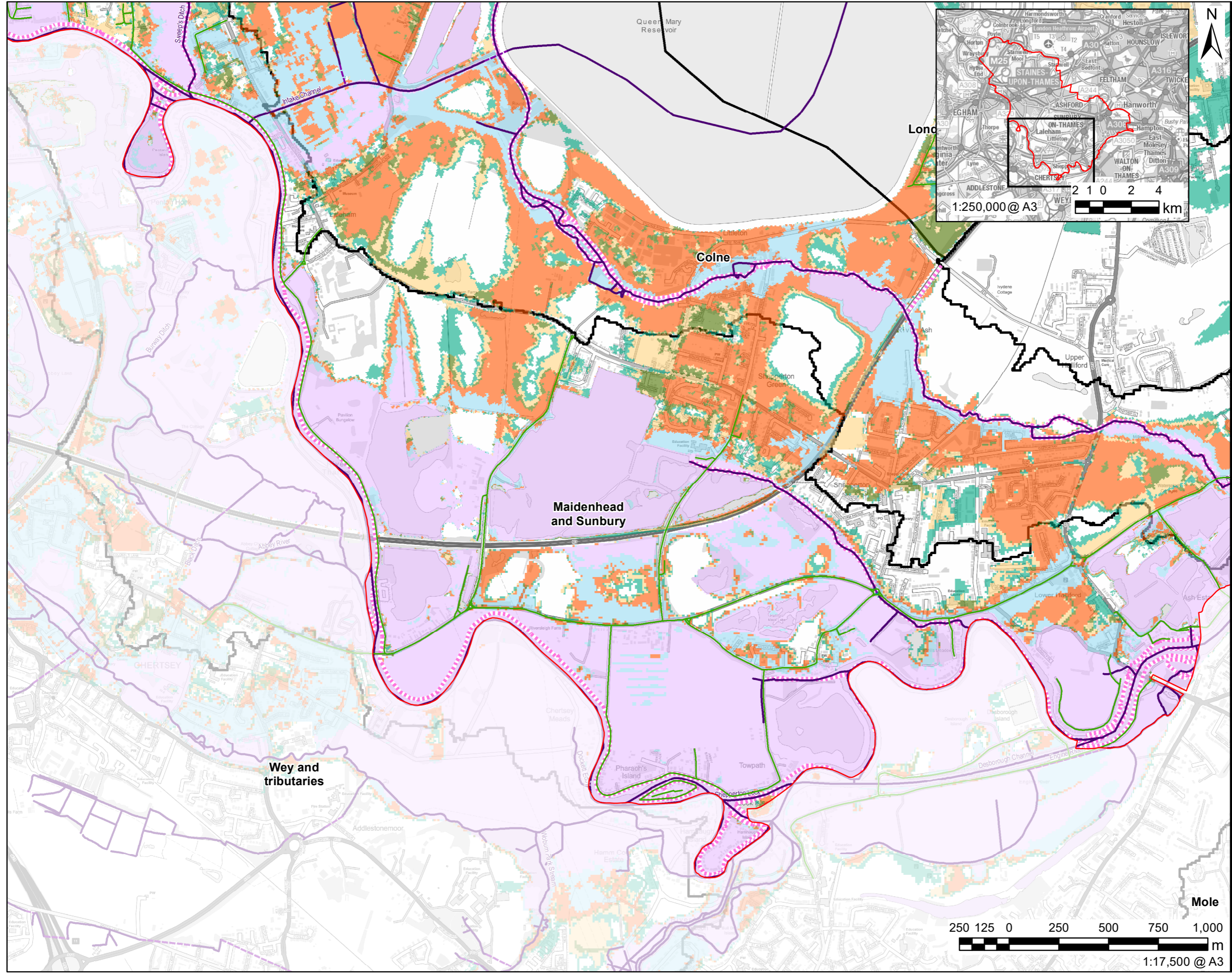

- LEGEND**
- Spelthorne District
  - Historic Flood Record
  - Surface Watercourse
  - Culverted Watercourse
  - Management Catchments
- Flood Defences**
- Embankment
  - High Ground
  - Simple Culvert
  - Wall

- Flood Outlines for River Thames 2023 (Datchet to Teddington)**
- 1 in 30 Year (3.3% AEP)
  - 1 in 100 Year (1% AEP)
  - 1 in 100 Year (1% AEP) Plus 20% CC
  - 1 in 100 Year (1% AEP) Plus 25% CC
  - 1 in 100 Year (1% AEP) Plus 35% CC
  - 1 in 100 Year (1% AEP) Plus 81% CC

**NOTES**

Contains Ordnance Survey Data © Crown Copyright and database right 2024. © Environment Agency copyright and/or database right 2024. All rights reserved. Some features of this map are based on digital spatial data from the Centre for Ecology & Hydrology, © NERC (CEH). © Crown copyright and database rights 2024 Ordnance Survey 100024198.

**ISSUE PURPOSE**  
FOR INFORMATION

**PROJECT NUMBER**  
60559796

**SHEET TITLE**  
River Thames  
Flood Outlines

**SHEET NUMBER**  
Figure 5C

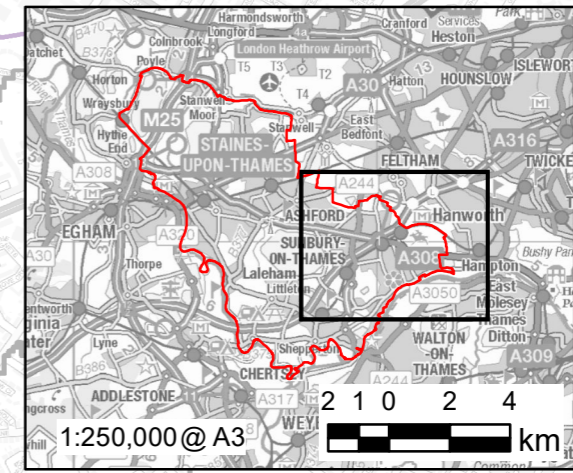
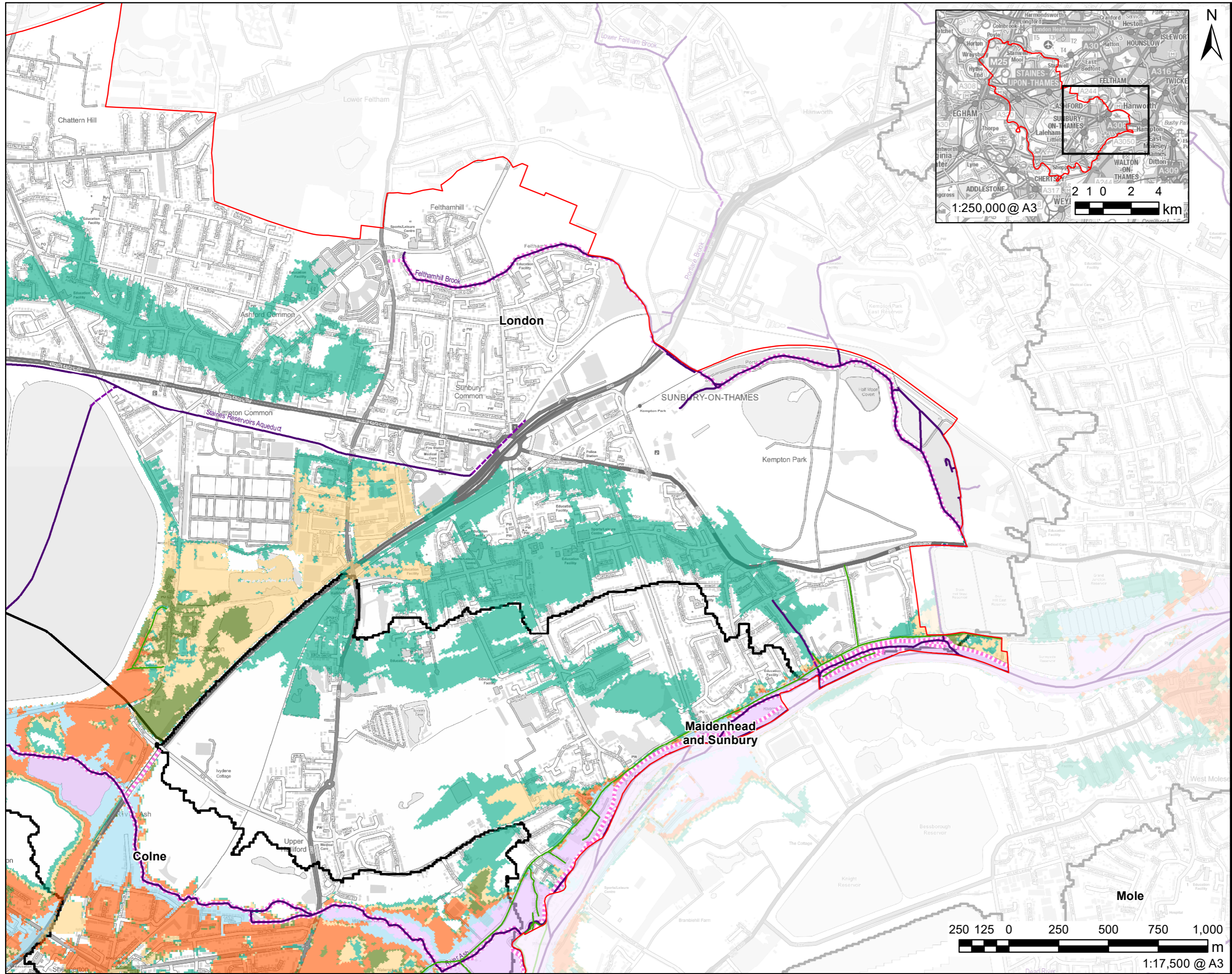

**LEGEND**

- Spelthorne District
- Historic Flood Record
- Surface Watercourse
- Culverted Watercourse
- Management Catchments

**Flood Defences**

- Embankment
- High Ground
- Simple Culvert
- Wall

**Flood Outlines for River Thames 2023 (Datchet to Teddington)**

- 1 in 30 Year (3.3% AEP)
- 1 in 100 Year (1% AEP)
- 1 in 100 Year (1% AEP) Plus 20% CC
- 1 in 100 Year (1% AEP) Plus 25% CC
- 1 in 100 Year (1% AEP) Plus 35% CC
- 1 in 100 Year (1% AEP) Plus 81% CC

**NOTES**

Contains Ordnance Survey Data © Crown Copyright and database right 2024. © Environment Agency copyright and/or database right 2024. All rights reserved. Some features of this map are based on digital spatial data from the Centre for Ecology & Hydrology, © NERC (CEH). © Crown copyright and database rights 2024 Ordnance Survey 100024198.

**ISSUE PURPOSE**  
FOR INFORMATION

**PROJECT NUMBER**  
60559796

**SHEET TITLE**  
River Thames  
Flood Outlines

**SHEET NUMBER**  
Figure 5D

