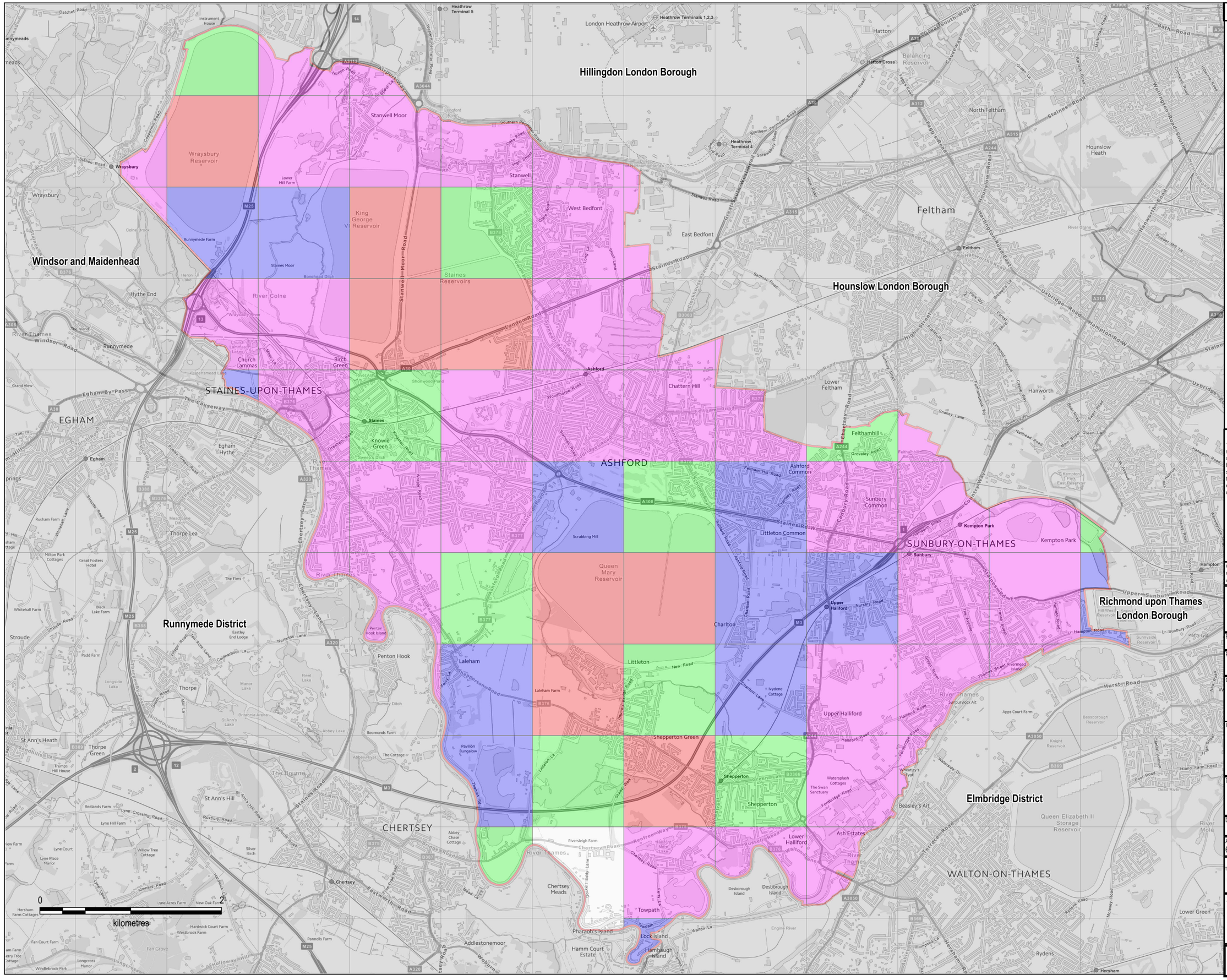

THIS DRAWING IS TO BE USED ONLY FOR THE PURPOSE OF ISSUE THAT IT WAS ISSUED FOR AND IS SUBJECT TO AMENDMENT

LEGEND

Borough Boundary

Surrounding authority areas

Area Succeptible to Groundwater Flooding

- < 25%
- >= 25% <50%
- >= 50% <75%
- >= 75%

Notes

1. Areas Susceptible to Groundwater Flooding (AStGWF) is a strategic scale map showing groundwater flood areas on a 1km square grid.It shows the proportion of each 1km grid square where geological and hydrogeological conditions show that groundwater might emerge. The susceptible areas are represented by one of four area categories showing the proportion of each 1km square that is susceptible to groundwater emergence. It does not show the likelihood of groundwater flooding occurring.

COPYRIGHT Contains Ordnance Survey data © Crown copyright and database right 2018. Contains Environment Agency data © Environment Agency and database right 2018.

Revision Details			Suffix

Purpose of Issue

DRAFT

Client

SPELTHORNE BOROUGH COUNCIL

Project Title

Spelthorne Borough Council Strategic Flood Risk assessment (Level 1)

Drawing Title

AREAS SUSCEPTIBLE TO GROUNDWATER FLOODING

Drawn	Checked	Approved	Date
CB	SL	EC	Jan 2018

AECOM Internal Project No.	Scale at A3
60559796	1:36,900

THIS DOCUMENT HAS BEEN PREPARED PURSUANT TO AND SUBJECT TO THE TERMS OF AECOM'S APPOINTMENT BY ITS CLIENT. AECOM ACCEPTS NO LIABILITY FOR ANY USE OF THIS DOCUMENT OTHER THAN BY ITS ORIGINAL CLIENT OR FOLLOWING AECOM'S EXPRESS AGREEMENT TO SUCH USE, AND ONLY FOR THE PURPOSES FOR WHICH IT WAS PREPARED AND PROVIDED.

AECOM Infrastructure & Environment UK Limited
Midpoint,
Alencon Link
Basingstoke, Hampshire, UK
T +44-(0)-1256-310200
www.aecom.com

AECOM

Drawing Number	Rev
Figure 12	00