Filename: \\na.aecomnet.com\lfs\EMEA\Basingstoke-UKBAS1\Legacy\UKBAS1PFILW00114400 - Management Services\5004 - Information Systems\60559796_Spelthorne_SFRA\02_Maps\A3\Spelthorne_Level1_SFRA_Figure13_RiskofFloodingArtificialSources_Overview.mxd

Revision: 01 Drawn: AC Checked: VC Approved: SL Date: 15/01/2024

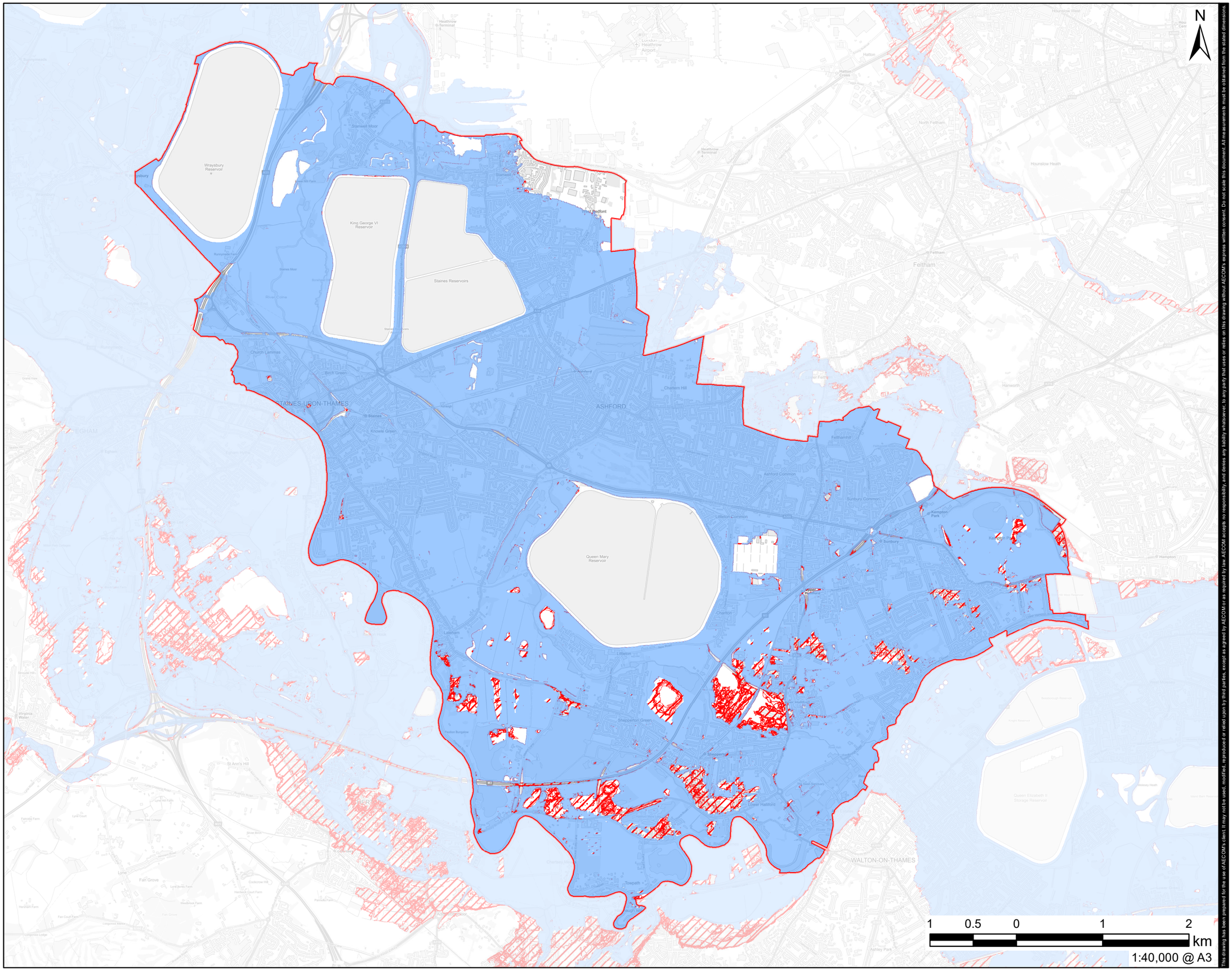

This drawing has been prepared for the use of AECOM's client. It may not be used, modified, reproduced or relied upon by third parties, except as agreed by AECOM or as required by law. AECOM accepts no responsibility, and denies any liability whatsoever, to any party that uses or relies on this drawing without AECOM's express written consent. Do not scale this document. All measurements must be obtained from the stated dimensions.

AECOM

PROJECT

Spelthorne SFRA

CLIENT

Spelthorne Borough Council

CONSULTANT

AECOM Limited
Midpoint
Alencon Link
Basingstoke, RG21 7PP
T: +44-(0)20-7061-7000
www.aecom.com

LEGEND

Spelthorne District Boundary

Maximum extent of flooding from reservoirs:

when river levels are normal

when there is also flooding from rivers

NOTES

Contains Ordnance Survey Data © Crown Copyright and database right 2024. © Environment Agency copyright and/or database right 2024. All rights reserved. Some features of this map are based on digital spatial data from the Centre for Ecology & Hydrology, © NERC (CEH). © Crown copyright and database rights 2024 Ordnance Survey 100024198.

ISSUE PURPOSE

FOR INFORMATION

PROJECT NUMBER

60559796

SHEET TITLE

Risk of Flooding from Artificial Sources

SHEET NUMBER

Figure 14