

AECOM

PROJECT
Spelthome SFRA

CLIENT
Spelthome Borough Council

CONSULTANT
AECOM Limited
Midpoint
Alcon Link
Basingstoke, RG21 7PP
T: +44-(0)20-7061-7000
www.aecom.com

- LEGEND**
- Spelthome District Boundary
 - Historic Flood Record
 - Surface Watercourse
 - Culverted Watercourse
 - Management Catchments
- Flood Defences**
- Embankment
 - High Ground
 - Simple Culvert
 - Wall
- Flood Outlines for River Thames 2023 (Datchet to Teddington) (Thames Dominated)**
- 1 in 30 Year (3.3% AEP)
 - 1 in 100 Year (1% AEP)
 - 1 in 100 Year (1% AEP) Plus 20% CC
 - 1 in 100 Year (1% AEP) Plus 25% CC
 - 1 in 100 Year (1% AEP) Plus 35% CC
 - 1 in 100 Year (1% AEP) Plus 81% CC
 - 1 in 1000 Year (0.1% AEP)

NOTES
 Contains Ordnance Survey Data © Crown Copyright and database right 2024. © Environment Agency copyright and/or database right 2024. All rights reserved. Some features of this map are based on digital spatial data from the Centre for Ecology & Hydrology, © NERC (CEH). © Crown copyright and database rights 2024 Ordnance Survey 100024198.

ISSUE PURPOSE
FOR INFORMATION

PROJECT NUMBER
60559796

SHEET TITLE
River Thames (Thames Dominated) Flood Outlines

SHEET NUMBER
Figure 5A

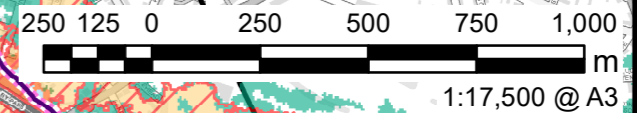

Revision: 01 Drawn: BSO Checked: BB Approved: SL Date: 16/05/2024
 Filename: \\na.aecomnet.com\fs\EMEA\Basingstoke-LKBAS1\Legacy\UKBAS1\PFILW00114400 - Management Services\5004 - Information Systems\SFRA02_Maps\A3\Spelthorne_FloodOutline_DDP.mxd

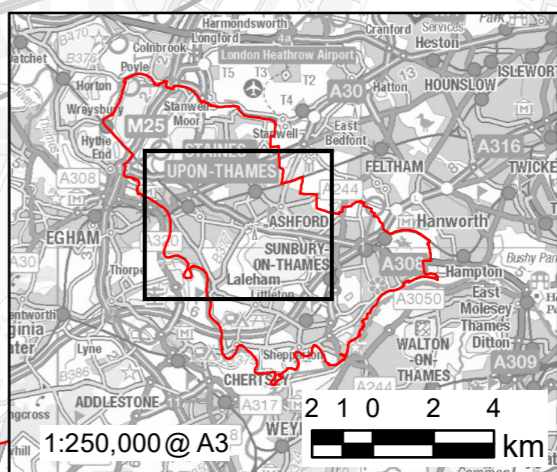
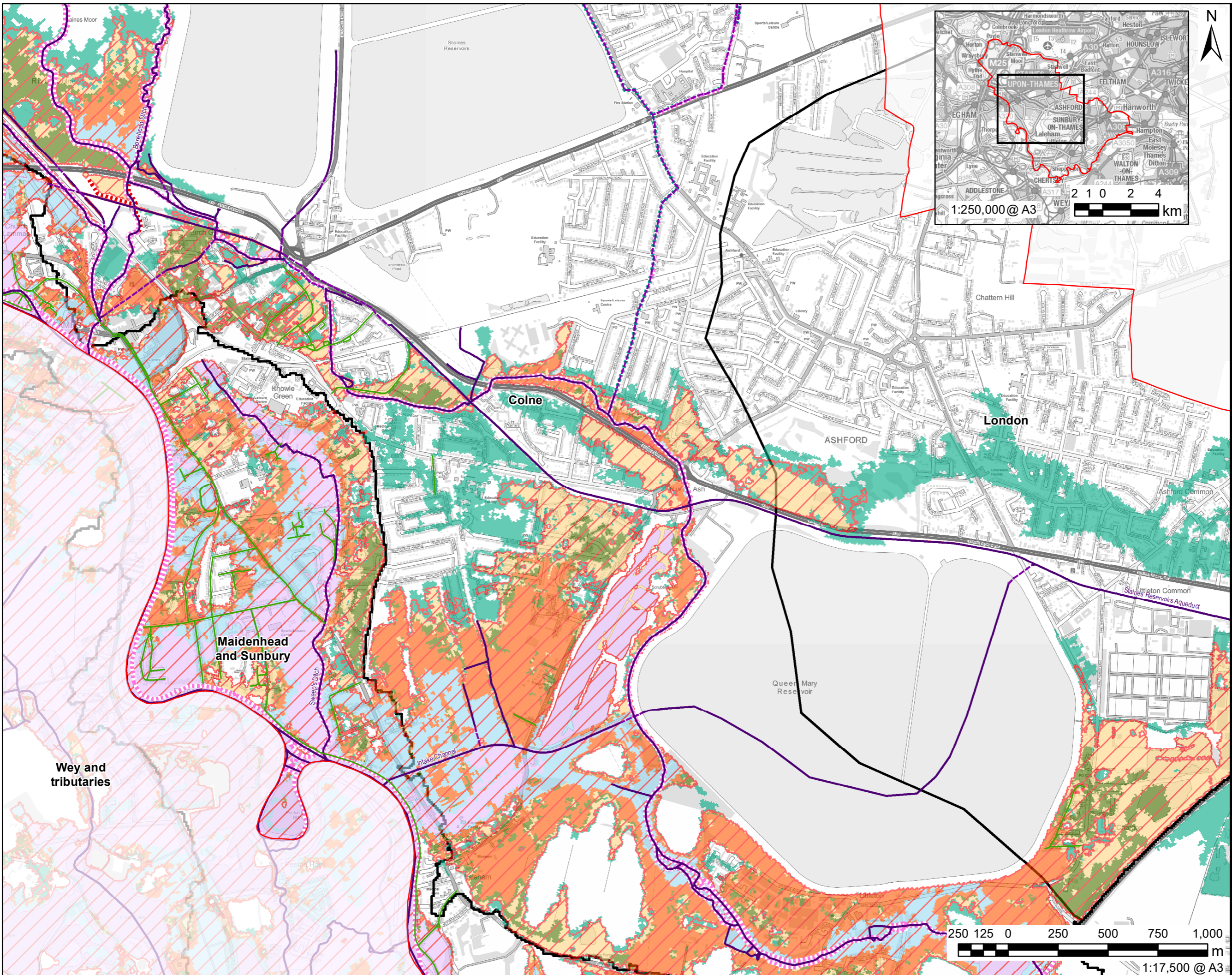

AECOM

PROJECT
Spelthorne SFRA

CLIENT
Spelthorne Borough Council

CONSULTANT
AECOM Limited
Midpoint
Alencon Link
Basingstoke, RG21 7PP
T: +44-(0)20-7061-7000
www.aecom.com

- LEGEND**
- Spelthorne District Boundary
 - Historic Flood Record
 - Surface Watercourse
 - Culverted Watercourse
 - Management Catchments

- Flood Defences**
- Embankment
 - High Ground
 - Simple Culvert
 - Wall

- Flood Outlines for River Thames 2023 (Datchet to Teddington) (Thames Dominated)**
- 1 in 30 Year (3.3% AEP)
 - 1 in 100 Year (1% AEP)
 - 1 in 100 Year (1% AEP) Plus 20% CC
 - 1 in 100 Year (1% AEP) Plus 25% CC
 - 1 in 100 Year (1% AEP) Plus 35% CC
 - 1 in 100 Year (1% AEP) Plus 81% CC
 - 1 in 1000 Year (0.1% AEP)

NOTES
Contains Ordnance Survey Data © Crown Copyright and database right 2024. © Environment Agency copyright and/or database right 2024. All rights reserved. Some features of this map are based on digital spatial data from the Centre for Ecology & Hydrology, © NERC (CEH). © Crown copyright and database rights 2024 Ordnance Survey 100024198.

ISSUE PURPOSE
FOR INFORMATION

PROJECT NUMBER
60559796

SHEET TITLE
River Thames (Thames Dominated) Flood Outlines

SHEET NUMBER
Figure 5B



This drawing has been prepared for the use of AECOM's client. It may not be used, modified, reproduced or relied upon by third parties, except as signed by AECOM or as required by law. AECOM accepts no responsibility, and disclaims any liability whatsoever, to any party that uses or relies on this drawing without AECOM's express written consent. All measurements must be obtained from the stated dimensions.

Filename: I:\na.aecomnet.com\lba\Basingstoke-LKBAS1\Legacy\UKBAS1\FILW00114400 - Management Services\5004 - Information Systems\60559796_Speltchome_SFRA02_Maps\A3\Speltchome_FloodOutline_DD\p.mxd
Revision: 01 Drawn: BSO Checked: BB Approved: SL Date: 16/05/2024

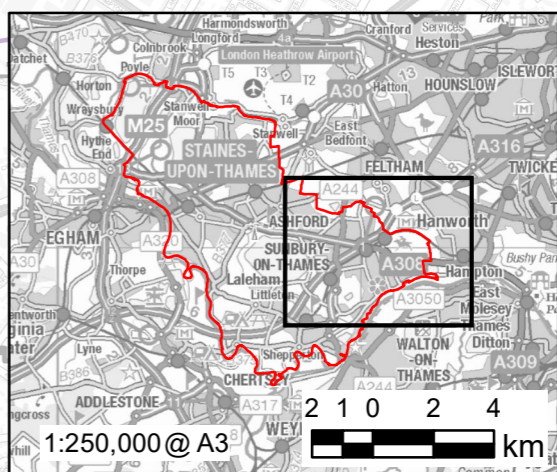
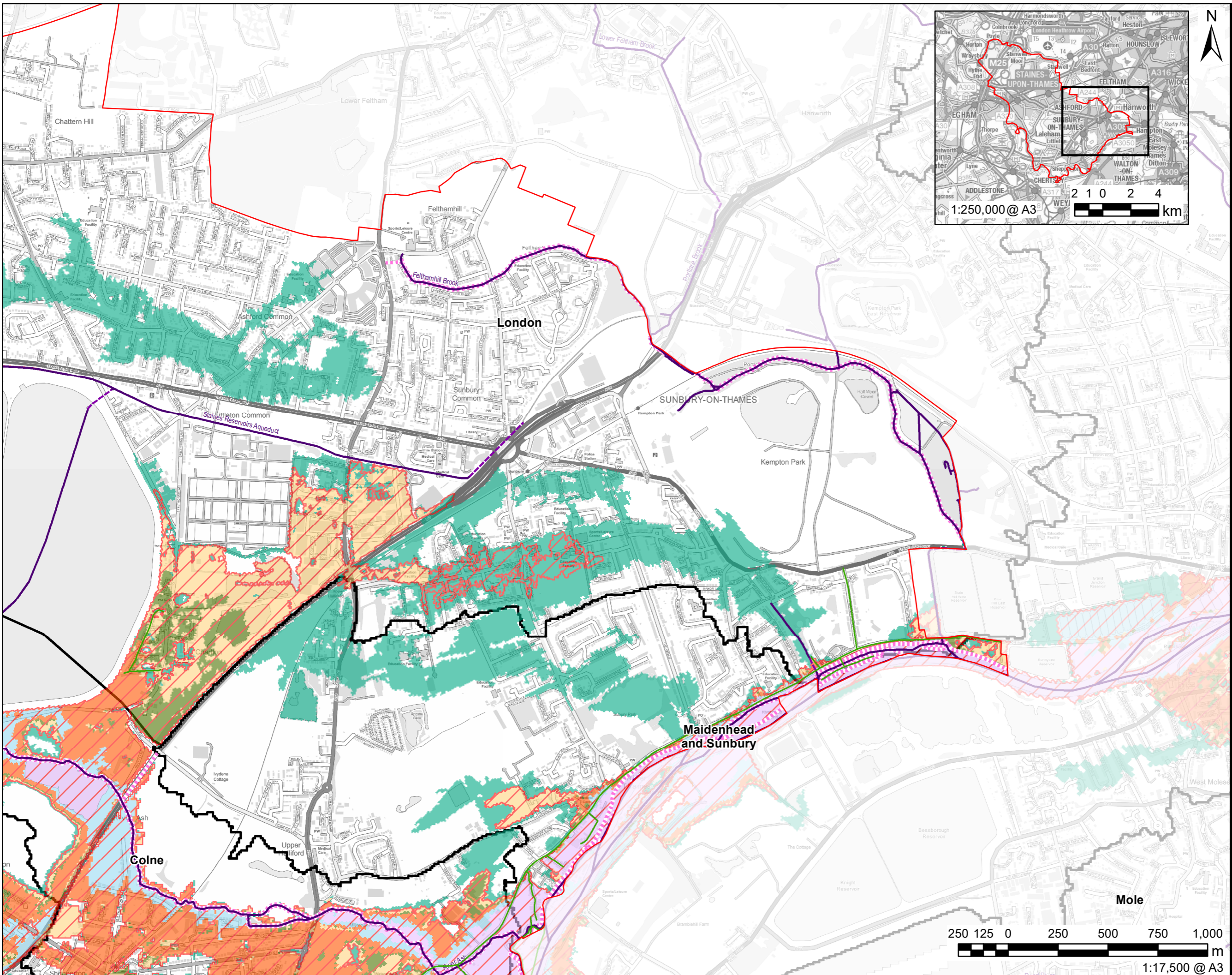

AECOM

PROJECT
Speltchome SFRA

CLIENT
Speltchome Borough Council

CONSULTANT
AECOM Limited
Midpoint
Alencon Link
Basingstoke, RG21 7PP
T: +44-(0)20-7061-7000
www.aecom.com

- LEGEND**
- Speltchome District Boundary
 - Historic Flood Record
 - Surface Watercourse
 - Culverted Watercourse
 - Management Catchments
 - Flood Defences**
 - Embankment
 - High Ground
 - Simple Culvert
 - Wall

- Flood Outlines for River Thames 2023 (Datchet to Teddington) (Thames Dominated)**
- 1 in 30 Year (3.3% AEP)
 - 1 in 100 Year (1% AEP)
 - 1 in 100 Year (1% AEP) Plus 20% CC
 - 1 in 100 Year (1% AEP) Plus 25% CC
 - 1 in 100 Year (1% AEP) Plus 35% CC
 - 1 in 100 Year (1% AEP) Plus 81% CC
 - 1 in 1000 Year (0.1% AEP)

NOTES
Contains Ordnance Survey Data
© Crown Copyright and database right 2024. © Environment Agency copyright and/or database right 2024. All rights reserved. Some features of this map are based on digital spatial data from the Centre for Ecology & Hydrology, © NERC (CEH). © Crown copyright and database rights 2024 Ordnance Survey 100024198.

ISSUE PURPOSE
FOR INFORMATION
PROJECT NUMBER
60559796
SHEET TITLE
River Thames (Thames Dominated) Flood Outlines
SHEET NUMBER
Figure 5D

