

Filename: I:\na.aecomnet.com\isE\NA\Basingstoke-UKBAS1\Legacy\UKBAS1\Management Services\6004 - Information Systems\60559796 - Spelthorne_SFRA02_Maps\A3\Spelthorne_Level1_SFRA_Figure7_RiverAsh_FloodOutlines_DDP.mxd
 Drawn: BSOChecked: VC Approved: SL Date: 16/05/2024
 Revision: 01

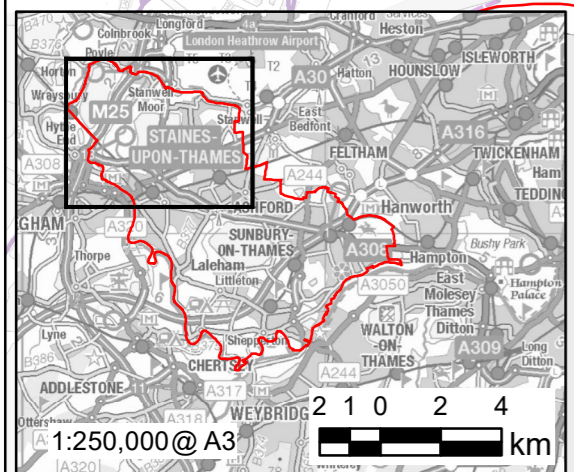
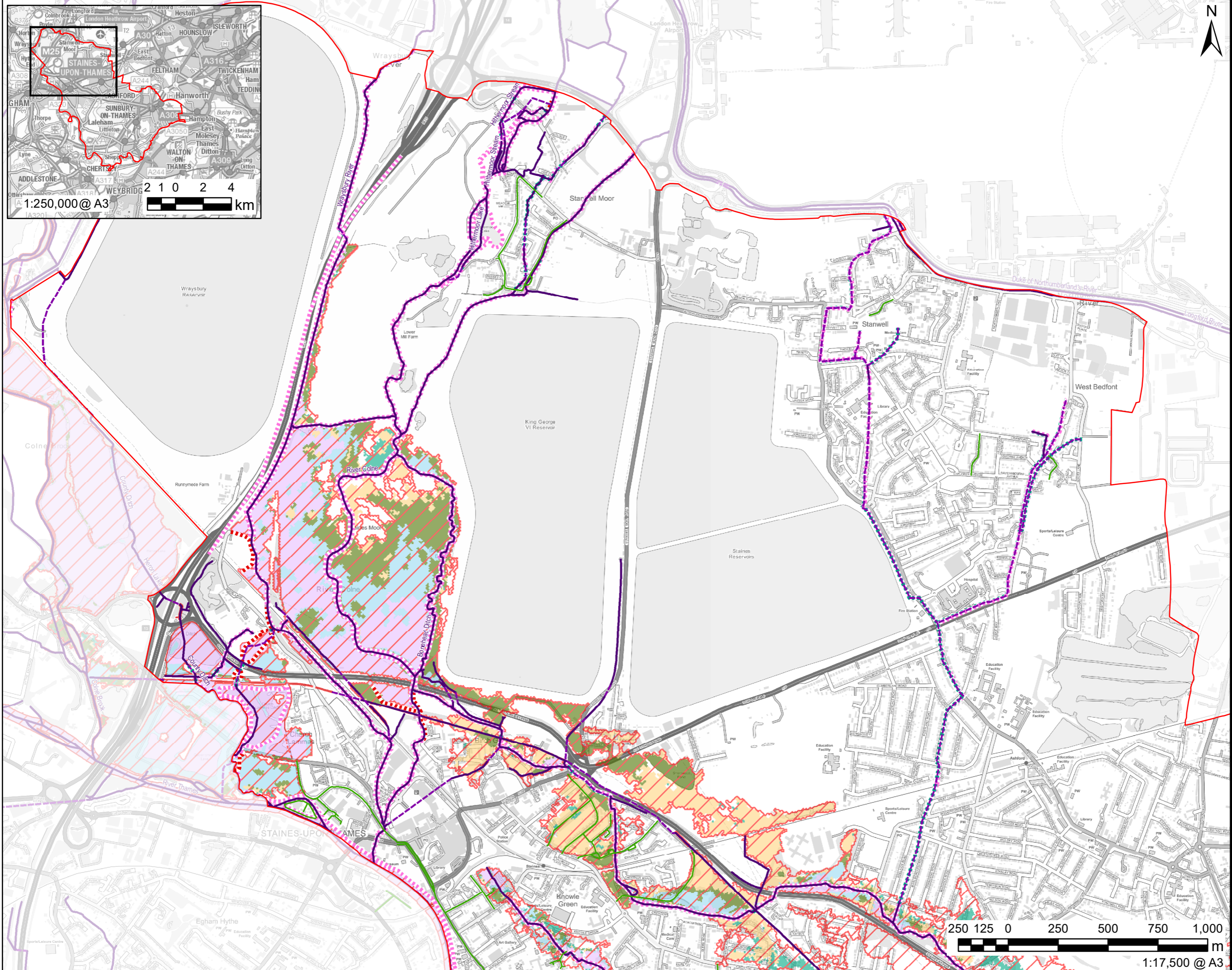

AECOM

PROJECT
 Spelthorne SFRA

CLIENT
 Spelthorne Borough Council

CONSULTANT
 AECOM Limited
 Midpoint
 Alencon Link
 Basingstoke, RG21 7PP
 T: +44-(0)20-7061-7000
 www.aecom.com

- LEGEND**
- Spelthorne District Boundary
 - Historic Flood Record
 - Surface Watercourse
 - Culverted Watercourse
- Flood Defences**
- Embankment
 - High Ground
 - Simple Culvert
 - Wall
- Flood Outlines for River**
- 1 in 20 Year (5% AEP)
 - 1 in 100 Year (1% AEP)
 - 1 in 100 Year (1% AEP) Plus 25% CC
 - 1 in 100 Year (1% AEP) Plus 35% CC
 - 1 in 100 Year (1% AEP) Plus 70% CC
 - 1 in 1000 Year (0.1% AEP)

NOTES
 Contains Ordnance Survey Data
 © Crown Copyright and database right 2021. © Environment Agency copyright and/or database right 2021. All rights reserved. Some features of this map are based on digital spatial data from the Centre for Ecology & Hydrology, © NERC (CEH). © Crown copyright and database rights 2021 Ordnance Survey 100024198.

ISSUE PURPOSE
 FOR INFORMATION

PROJECT NUMBER
 60559796

SHEET TITLE
 River Ash
 Flood Outlines

SHEET NUMBER
 Figure 7A

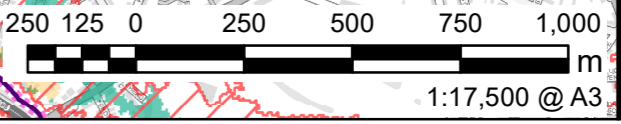

Filename: I:\na.aecomnet.com\l\is\EN\Basingstoke-UKBAS1\Legacy\UKBAS1\PF\LLW0014400 - Information Systems\60559796 - Spelthorne_SFRA02_Maps\A3\Spelthome_SFRA_Figure7_RiverAsh_FloodOutline_DDP.mxd
 Drawn: BSOCchecked: VC Approved: SL Date: 16/05/2024
 Revision: 01

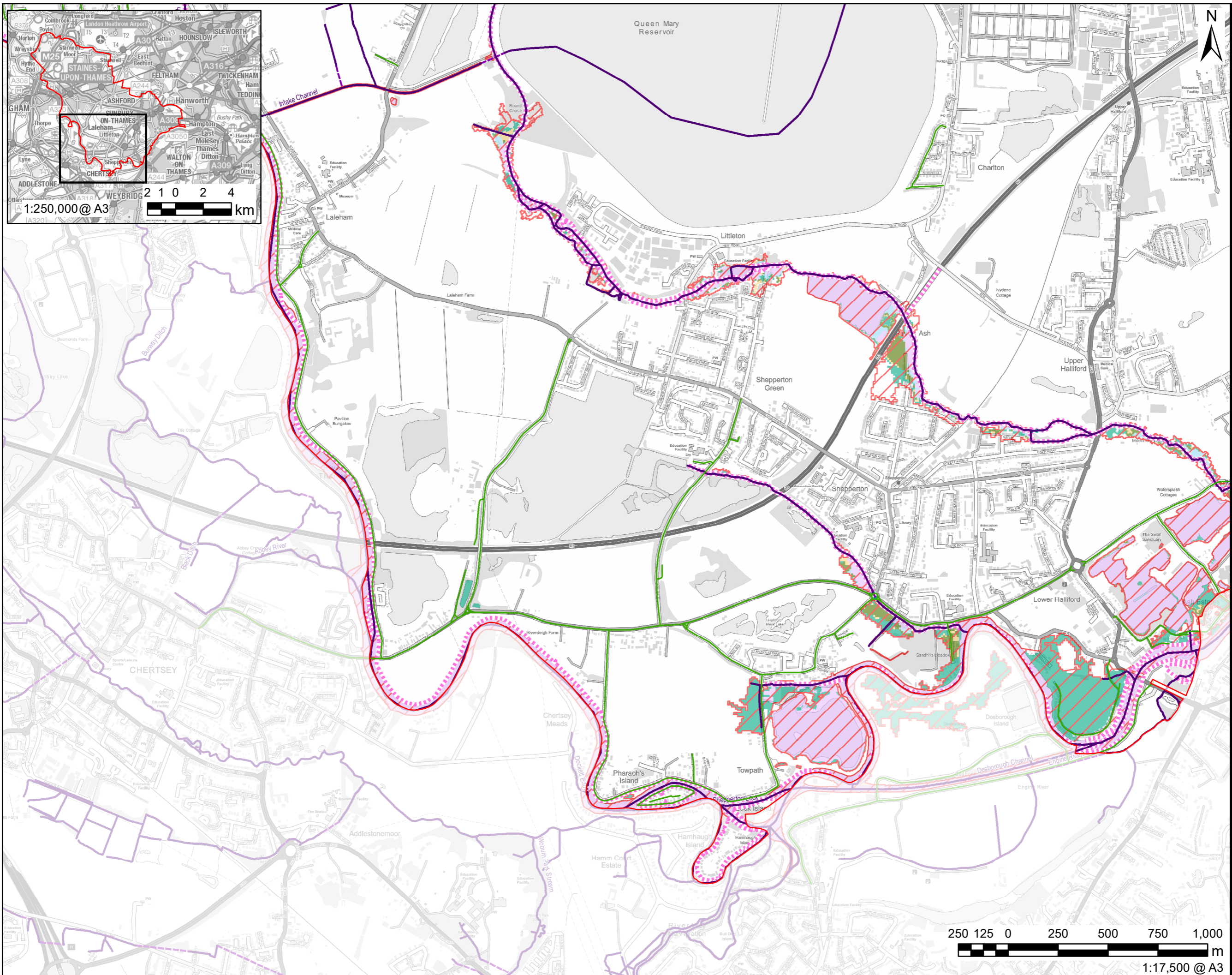

PROJECT
 Spelthorne SFRA

CLIENT
 Spelthorne Borough Council

CONSULTANT
 AECOM Limited
 Midpoint
 Alencon Link
 Basingstoke, RG21 7PP
 T: +44-(0)20-7061-7000
 www.aecom.com

- LEGEND**
- Spelthorne District Boundary
 - Historic Flood Record
 - Surface Watercourse
 - Culverted Watercourse
- Flood Defences**
- Embankment
 - High Ground
 - Simple Culvert
 - Wall
- Flood Outlines for River**
- 1 in 20 Year (5% AEP)
 - 1 in 100 Year (1% AEP)
 - 1 in 100 Year (1% AEP) Plus 25% CC
 - 1 in 100 Year (1% AEP) Plus 35% CC
 - 1 in 100 Year (1% AEP) Plus 70% CC
 - 1 in 1000 Year (0.1% AEP)

NOTES
 Contains Ordnance Survey Data
 © Crown Copyright and database right 2021. © Environment Agency copyright and/or database right 2021. All rights reserved. Some features of this map are based on digital spatial data from the Centre for Ecology & Hydrology, © NERC (CEH). © Crown copyright and database rights 2021 Ordnance Survey 100024198.

ISSUE PURPOSE
 FOR INFORMATION

PROJECT NUMBER
 60559796

SHEET TITLE
 River Ash
 Flood Outlines

SHEET NUMBER
 Figure 7C

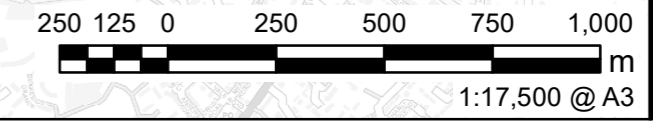

This drawing has been prepared for the use of AECOM's client. It may not be used, modified, reproduced or relied upon by third parties, except as agreed by AECOM or as required by law. AECOM accepts no responsibility, and denies any liability whatsoever, to any party that uses or relies on this drawing without AECOM's express written consent. Do not scale this document. All measurements must be obtained from the stated dimensions.

Filename: I:\na.aecomnet.com\is\EN\Basingstoke-UKBAS1\Legacy\UKBAS1\PF\LLW0014400 - Information Systems\0559796_Speltome_SFRA02_Maps\A3\Speltome_Level_SFRA_Figure7_RiverAsh_FloodOutline_DDP.mxd
 Drawn: BSOChecked: VC Approved: SL Date: 16/05/2024
 Revision: 01

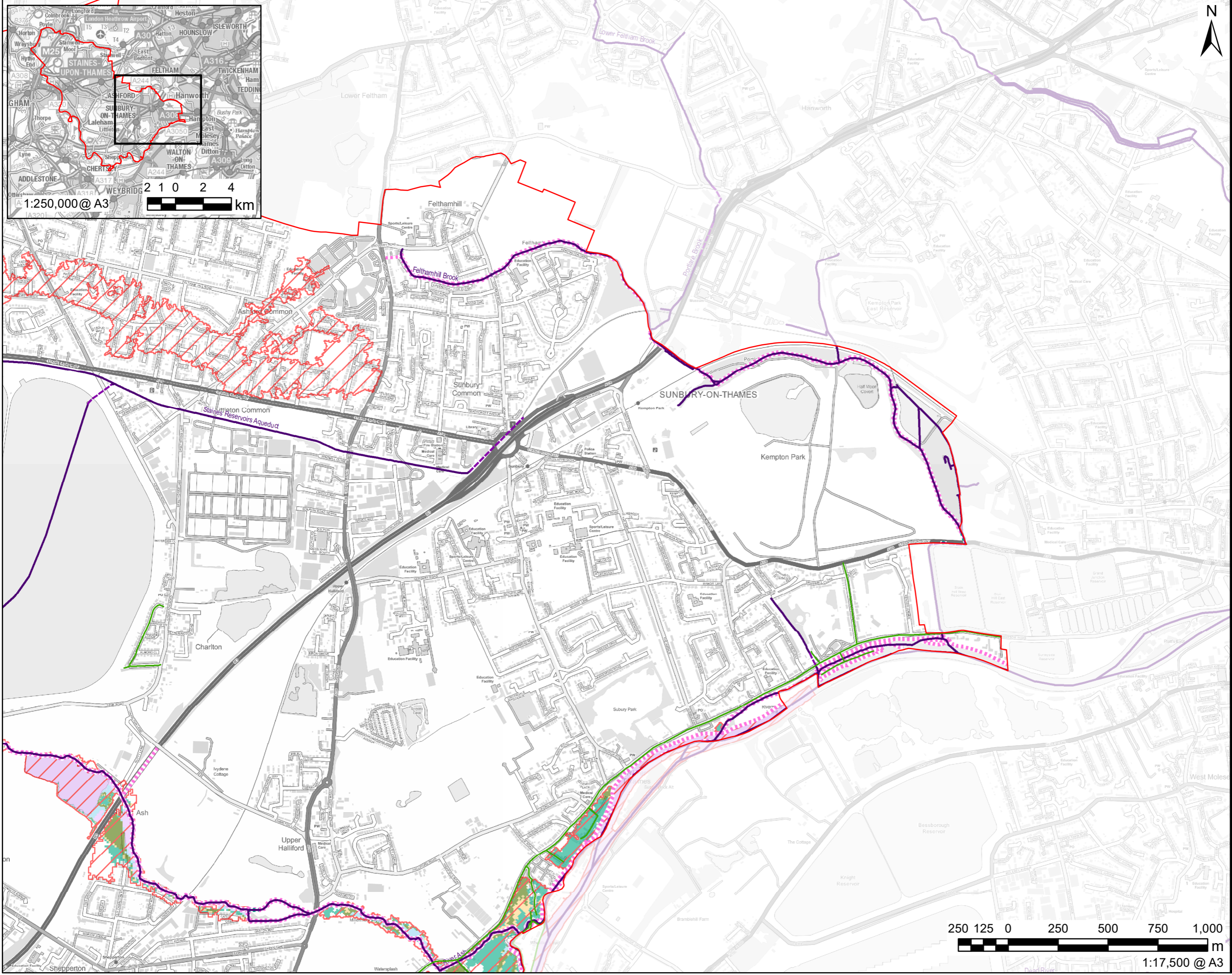

AECOM

PROJECT
Spelthorne SFRA

CLIENT
Spelthorne Borough Council

CONSULTANT
AECOM Limited
Midpoint
Alencon Link
Basingstoke, RG21 7PP
T: +44-(0)20-7061-7000
www.aecom.com

- LEGEND**
- Spelthorne District Boundary
 - Historic Flood Record
 - Surface Watercourse
 - Culverted Watercourse
- Flood Defences**
- Embankment
 - High Ground
 - Simple Culvert
 - Wall
- Flood Outlines for River**
- 1 in 20 Year (5% AEP)
 - 1 in 100 Year (1% AEP)
 - 1 in 100 Year (1% AEP) Plus 25% CC
 - 1 in 100 Year (1% AEP) Plus 35% CC
 - 1 in 100 Year (1% AEP) Plus 70% CC
 - 1 in 1000 Year (0.1% AEP)

NOTES
 Contains Ordnance Survey Data
 © Crown Copyright and database right 2021. © Environment Agency copyright and/or database right 2021. All rights reserved. Some features of this map are based on digital spatial data from the Centre for Ecology & Hydrology, © NERC (CEH). © Crown copyright and database rights 2021 Ordnance Survey 100024198.

ISSUE PURPOSE
FOR INFORMATION

PROJECT NUMBER
60559796

SHEET TITLE
River Ash
Flood Outlines

SHEET NUMBER
Figure 7D

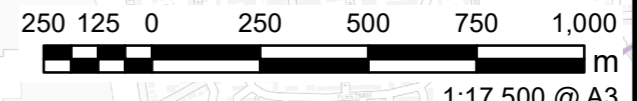

1:17,500 @ A3