

AECOM

PROJECT
Speltthorne SFRA

CLIENT
Speltthorne Borough Council

CONSULTANT
AECOM Limited
Midpoint
Alencon Link
Basingstoke, RG21 7PP
T: +44-(0)20-7061-7000
www.aecom.com

- LEGEND**
- Speltthorne District Boundary
 - Historic Flood Record
 - Surface Watercourse
 - Culverted Watercourse
- Flood Defences**
- Embankment
 - High Ground
 - Simple Culvert
 - Wall
- Flood Hazard 1% AEP 35 CC allowance, River Thames 2023 (Datchet to Teddington) (Thames Dominated)**
- Low
 - Moderate
 - Significant
 - Extreme

NOTES

Contains Ordnance Survey Data © Crown Copyright and database right 2024. © Environment Agency copyright and/or database right 2024. All rights reserved. Some features of this map are based on digital spatial data from the Centre for Ecology & Hydrology, © NERC (CEH). © Crown copyright and database rights 2024 Ordnance Survey 100024198.

ISSUE PURPOSE
FOR INFORMATION
PROJECT NUMBER
60559796
SHEET TITLE
River Thames (Thames Dominated) Hazard – 1% AEP 35% climate change allowance

SHEET NUMBER
Figure 2A

This drawing has been prepared for the use of AECOM's client. It may not be used, modified, reproduced or relied upon by third parties, except as agreed by AECOM or as required by law. AECOM accepts no responsibility and disclaims any liability whatsoever to any party that uses or relies on this drawing without AECOM's express written consent. Do not scale this document. All measurements must be obtained from the stated dimensions.

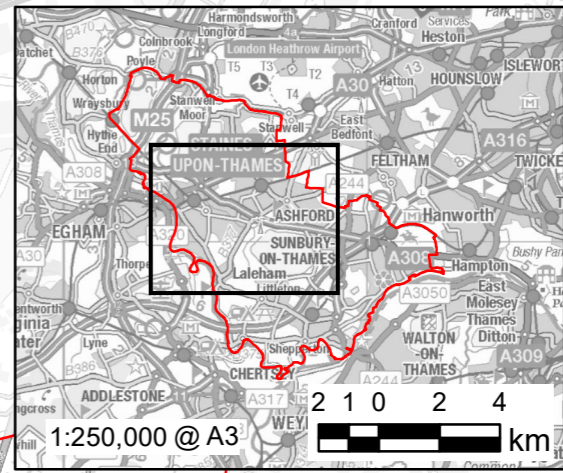
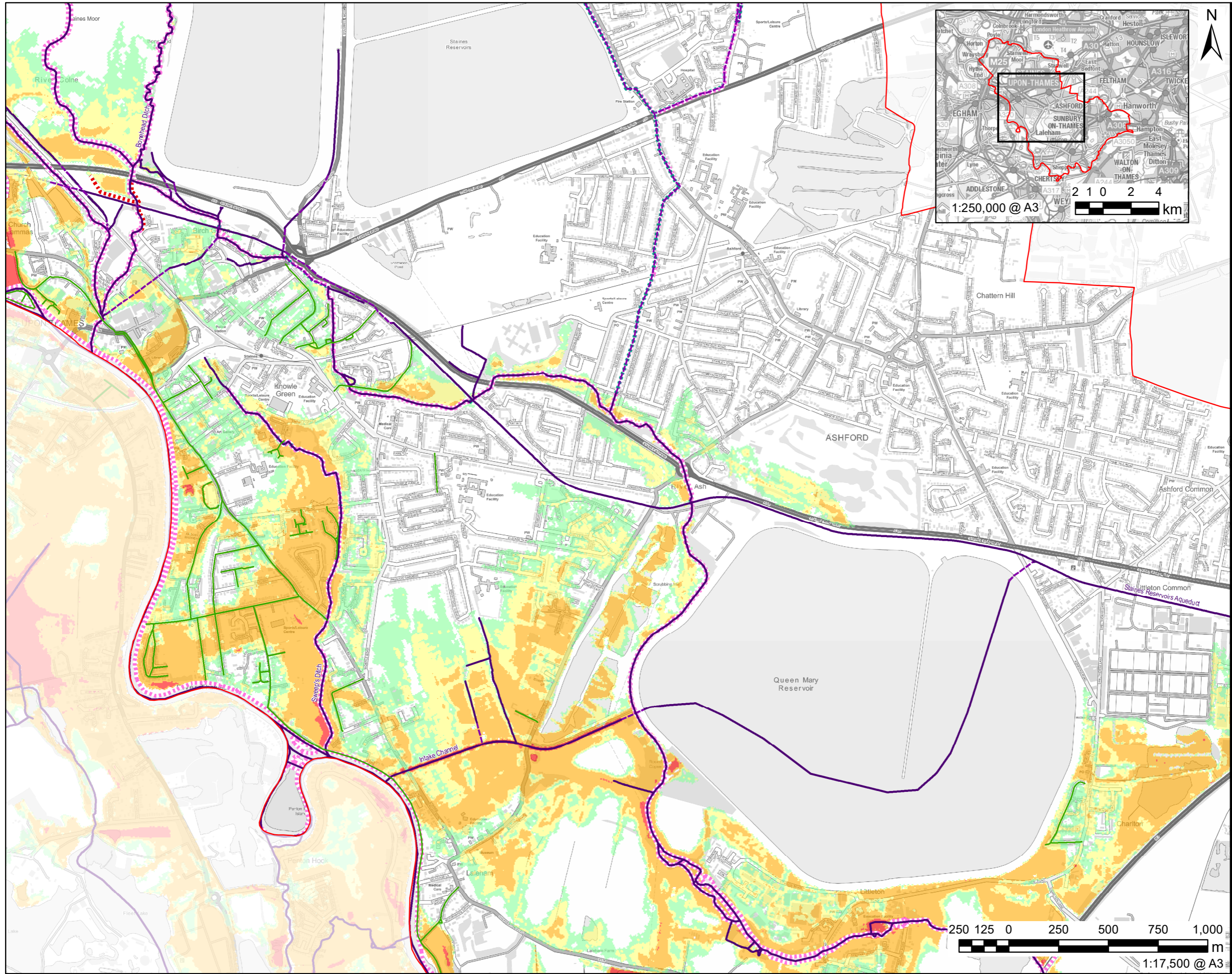

AECOM

PROJECT
Spelthome SFRA

CLIENT
Spelthome Borough Council

CONSULTANT
AECOM Limited
Midpoint
Alencon Link
Basingstoke, RG21 7PP
T: +44-(0)20-7061-7000
www.aecom.com

- LEGEND**
- Spelthome District Boundary
 - Historic Flood Record
 - Surface Watercourse
 - Culverted Watercourse
- Flood Defences**
- Embankment
 - High Ground
 - Simple Culvert
 - Wall
- Flood Hazard 1% AEP 35 CC allowance, River Thames 2023 (Datchet to Teddington) (Thames Dominated)**
- Low
 - Moderate
 - Significant
 - Extreme

NOTES

Contains Ordnance Survey Data © Crown Copyright and database right 2024. © Environment Agency copyright and/or database right 2024. All rights reserved. Some features of this map are based on digital spatial data from the Centre for Ecology & Hydrology, © NERC (CEH). © Crown copyright and database rights 2024 Ordnance Survey 100024198.

ISSUE PURPOSE
FOR INFORMATION

PROJECT NUMBER
60559796

SHEET TITLE
River Thames (Thames Dominated) Hazard – 1% AEP 35% climate change allowance

SHEET NUMBER
Figure 2B

This drawing has been prepared for the use of AECOM's client. It may not be used, modified, reproduced or relied upon by third parties, except as agreed by AECOM or as required by law. AECOM accepts no responsibility, and disclaims any liability whatsoever, to any party that uses or relies on this drawing without AECOM's express written consent. All measurements must be obtained from the stated dimensions.

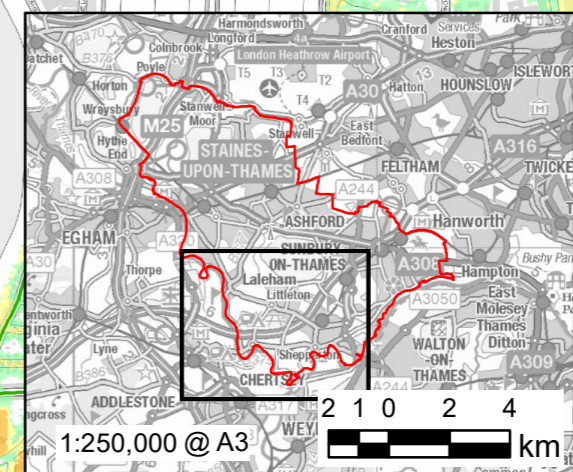
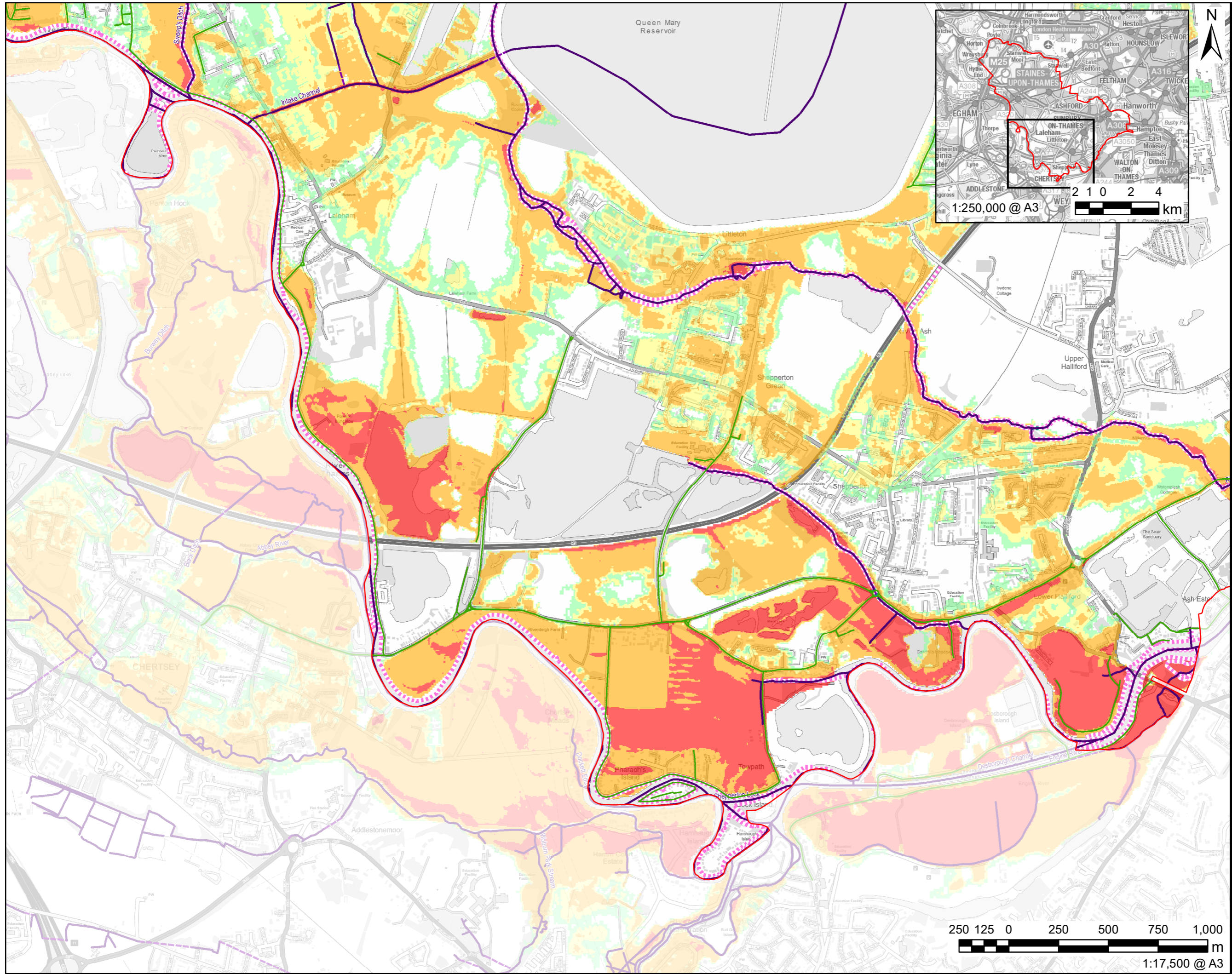

AECOM

PROJECT
 Spelthome SFRA

CLIENT
 Spelthome Borough Council

CONSULTANT
 AECOM Limited
 Midpoint
 Alencon Link
 Basingstoke, RG21 7PP
 T: +44-(0)20-7061-7000
 www.aecom.com

- LEGEND**
- Spelthome District Boundary
 - Historic Flood Record
 - Surface Watercourse
 - Culverted Watercourse
- Flood Defences**
- Embankment
 - High Ground
 - Simple Culvert
 - Wall
- Flood Hazard 1% AEP 35 CC allowance, River Thames 2023 (Datchet to Teddington) (Thames Dominated)**
- Low
 - Moderate
 - Significant
 - Extreme

NOTES

Contains Ordnance Survey Data © Crown Copyright and database right 2024. © Environment Agency copyright and/or database right 2024. All rights reserved. Some features of this map are based on digital spatial data from the Centre for Ecology & Hydrology, © NERC (CEH). © Crown copyright and database rights 2024 Ordnance Survey 100024198.

ISSUE PURPOSE
 FOR INFORMATION
PROJECT NUMBER
 60559796
SHEET TITLE
 River Thames (Thames Dominated) Hazard – 1% AEP 35% climate change allowance

SHEET NUMBER
 Figure 2C

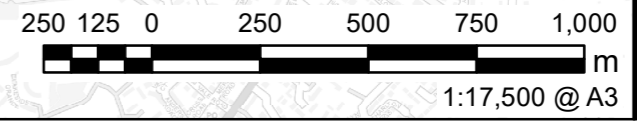

This drawing has been prepared for the use of AECOM's client. It may not be used, modified, reproduced or relied upon by third parties, except as agreed by AECOM or as required by law. AECOM accepts no responsibility, and denies any liability whatsoever, to any party that uses or relies on this drawing without AECOM's express written consent. Do not scale this document. All measurements must be obtained from the stated dimensions.

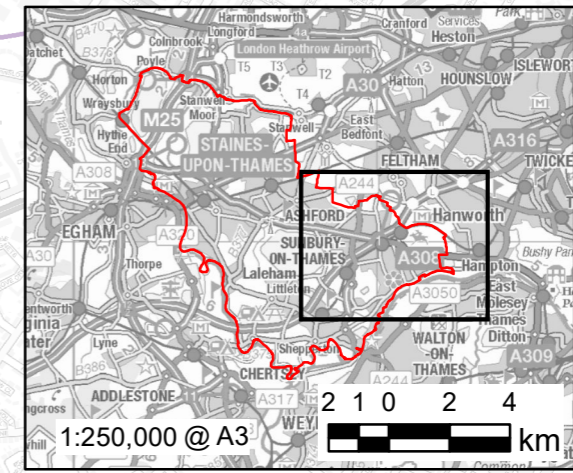
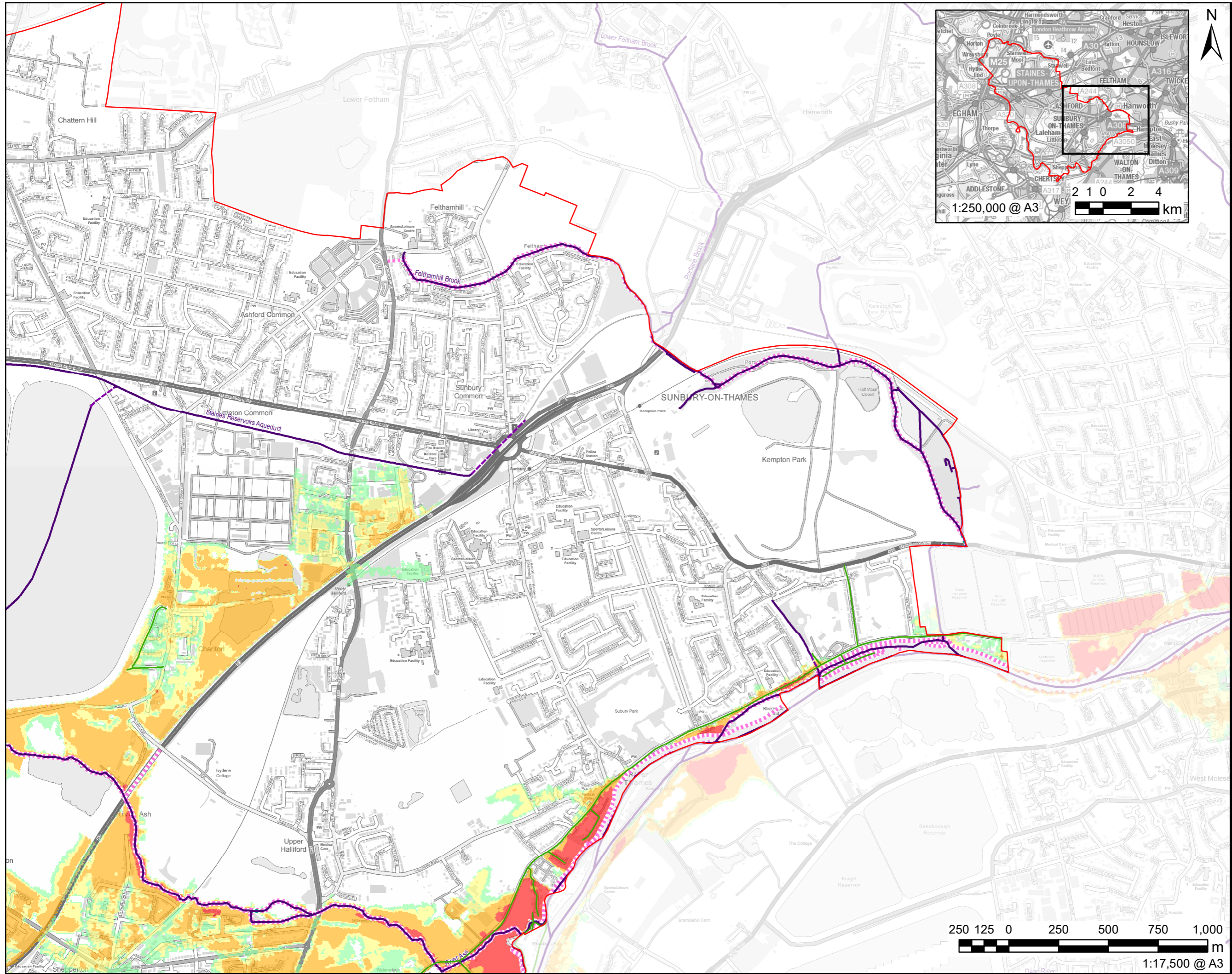

AECOM

PROJECT
 Spellthorne SFRA

CLIENT
 Spellthorne Borough Council

CONSULTANT
 AECOM Limited
 Midpoint
 Alencon Link
 Basingstoke, RG21 7PP
 T: +44-(0)20-7061-7000
 www.aecom.com

- LEGEND**
- Spellthorne District Boundary
 - Historic Flood Record
 - Surface Watercourse
 - Culverted Watercourse
- Flood Defences**
- Embankment
 - High Ground
 - Simple Culvert
 - Wall
- Flood Hazard 1% AEP 35 CC allowance, River Thames 2023 (Datchet to Teddington) (Thames Dominated)**
- Low
 - Moderate
 - Significant
 - Extreme

NOTES

Contains Ordnance Survey Data © Crown Copyright and database right 2024. © Environment Agency copyright and/or database right 2024. All rights reserved. Some features of this map are based on digital spatial data from the Centre for Ecology & Hydrology, © NERC (CEH). © Crown copyright and database rights 2024 Ordnance Survey 100024198.

ISSUE PURPOSE
 FOR INFORMATION
PROJECT NUMBER
 60559796
SHEET TITLE
 River Thames (Thames Dominated) Hazard – 1% AEP 35% climate change allowance

SHEET NUMBER
 Figure 2D

